Forecast—Some clouds, not much change in temperature

(Details on Page 2)

The Daily Colonist.

Vancouver Island's Leading Newspaper Since 1858

Telephone — E 4111

11.30 p.m. to 8 a.m.
Circulation, E 0725 — Sports, E 7000
Editorial, E 4509 or E 8309

NO. 92—NINETY-SIXTH YEAR | VICTORIA, BRITISH COLUMBIA, TUESDAY, MARCH 30, 1954 | 7 CENTS DAILY 10 CENTS SUNDAY | 26 PAGES

Canada's First Subway Starts Rolling

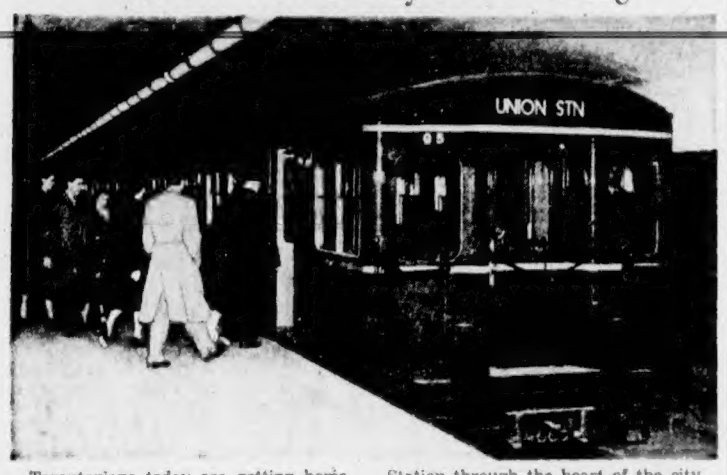

Torontonians today are getting home faster than they ever did before. They're traveling on the city's $60,000,000 subway, which covers a four-and-a-half-mile route from Union Station through the heart of the city. Passengers enter cars from a platform as shown above. Only 20 seconds are allowed at each stop. (See story on Page 24.)

Angry Labor Girds for Effort To Alter Act or Oust Socreds

Leaders of 150,000 Confer on Tactics

BY T. A. MYERS
Colonist Legislative Reporter

Irate labor men Monday were seriously considering the possibility that the Social Credit government could be defeated on its new Labor Relations Act.

An attempt to split the Socred ranks and swing over enough back-bench votes to topple the government may materialize out of the huge labor protest rally to be held here Wednesday and Thursday.

Three hundred or more delegates, representing something like 150,000 trade unionists, are expected to attend the conference. They will speak for almost the whole of organized labor in this province, all but a few independent and "outlawed" unions. They are united on one thing: opposition to Bill 28, the proposed Labor Relations Act.

ALL MLAs INVITED

They have asked all MLAs, including cabinet ministers, to attend Thursday's conference to hear what they think about the new act.

Some labor men think their case is strong enough to win the support of at least a few government members. Others say this is wishful thinking. But the possibility is still being talked about.

Spokesmen for various factions of the labor movement have condemned the bill as being dictatorial and concentrating too much power in the hands of Labor Minister Lyle Wicks. They claim it would hamstring organized labor.

The labor movement at this week's conference is expected to try to do one of three things:

1. Force the government to withdraw the bill;

2. Have the bill drastically amended — practically rewritten—in the legislature; or

3. Defeat the government by solidifying opposition groups and splitting off a few Socred votes.

Whichever course is taken, Bill 28 shapes up as the big issue of the current session. As far as the legislature itself is concerned, the battle probably won't come until next week (the bill was introduced only last Thursday).

In the meantime the battleground will be the Crystal Garden, site of the protest meeting.

A six-man steering committee, representing the big-three labor groups in B.C., is now arranging the details of the conference. They expect about 300 delegates from their organizations—the Trade Union Congress (AFL-TLC), the B.C. Federation of Labor (CIO-CCL) and the Standard Railway Labor Joint Legislative Committee.

The first session opens at 9.30 a.m. Wednesday. The steering committee will present to the delegates an outline of proposed changes in the labor act and in the Workmen's Compensation Act.

Then the delegates will have a full day to discuss the amendments and decide what to do about them.

On Thursday, all 48 MLAs have been asked to be on hand to hear the delegates' views.

It is then, presumably, the attempt will be made to win over the Socred MLAs considered most sympathetic to labor, or those who represent predominantly labor ridings.

It is too early to tell what the conference will accomplish, but some labor spokesmen feel the government might be persuaded—with a little prompting from its own back benches—to withdraw the bill.

THREE NEEDED

If that failed, the unions might try to line up three Socreds to vote with the opposition against the bill, or persuade six Socreds to be absent when the vote is taken.

Either way the effect would be the same. The bill and the government would be defeated.

If the Socred group stands solidly behind the bill, there will be a long-drawn-out battle of words in the House. CCFers are already busy writing proposed amendments to the bill. Some MLAs say the debate on this one bill might last a week or more.

Few amendments, and no basic ones, could be expected to pass. In 1947, when the Industrial Conciliation and Arbitration Act was enacted, a seven-man CCF bloc offered 53 amendments. Only one of them was accepted by the government.

Convention Secretary Gladdens Delegates

Happy, smiling Donna Rereck, assistant secretary of the Northwest Rotary convention in progress here, gladdens the days of delegates Hec Carrier of Saskatoon, left, director of Rotary International, and Tom McConnell, Victoria secretary, with whom she works in close association. Convention will conclude with a top-talent vaudeville show at Royal Theatre, Tuesday night at 8.

Serious Risks Feared Involved

Dulles Urges 'United Action' To Curb Reds' Asia Conquest

NEW YORK (AP)—State Secretary Dulles says the free world should take "united action" to prevent Communist conquest of Indo-China and all Southeast Asia.

"This might involve serious risks," he said Monday night. "But these risks are far less than those that will face us a few years from now, if we dare not be resolute today."

Dulles spoke out, with the advance approval of President Eisenhower, in a major U.S. foreign policy address on the Communist threat in the Far East.

His call for "united action," it was learned, had been specifically cleared with the president.

The wording was kept general on purpose, officials said, in order to avoid tipping off the Communists about what to expect. By speaking of "united action" Dulles made clear he meant a move by the United States as well as its Allies, in contrast to a previous speech in which he spoke about possible American retaliation.

He declared in a national radio and television address before the Overseas Press Club that if the Reds should win control over any substantial part of Indo-China "they would surely resume the same pattern of aggression against other free peoples in the area."

GRAVE THREAT SEEN

"Communist control of Southeast Asia could carry a grave threat to the Philippines, Australia and New Zealand, with whom we have treaties of mutual assistance," he said.

"The entire western Pacific area, including the so-called 'off-shore' island chain, would be strategically endangered."

Dulles said the U.S. government has no intention of granting diplomatic recognition to Communist China or voting for its entry into the United Nations.

Dulles said:

"We hope that any Indo-China discussion will serve to bring the Chinese Communists to see the danger of their apparent design for the conquest of Southeast Asia, so that they will cease and desist . . .

"We shall not, however, be disposed to give Communist China what it wants from us merely to buy its promises of future good behavior."

UNTHINKABLE

Dulles said it is unthinkable that the United States should abandon the Chinese Nationalist government on Formosa and encourage its "bloody liquidation by the Chinese Communists."

The secretary did not spell out what he meant by the "united action" he said the free world should take to block Communist conquest of Southeast Asia.

He said 2,000 Communist Chinese now are helping Red-led rebels against French Union forces in Indo-China.

"Under the conditions of today, the imposition on Southeast Asia of the political system of Communist Russia and its Chinese Communist ally, by whatever means, would be a grave threat to the whole free community.

"The United States feels that that possibility should not be passively accepted but should be met by united action . . ."

B-36 Crashes, Burns at Spokane

SPOKANE, Wash. (AP) — A giant 10-engine B-36 bomber, taking off at sunset, crashed and burst into flames at Fairchild air force base Monday, killing seven of the 10 men aboard.

The $5,000,000 bomber, the world's largest, had just left the ground when it swerved to the right, crashed just off the runway and started to burn.

Somehow, the three survivors either crawled through the flames to safety or were thrown clear. The extent of their injuries was not known immediately.

Flames quickly enveloped the huge plane and the wreckage was so hot the last body could not be removed for almost three hours after the crash.

Smoke was visible for miles as the B-36, a prime atom bomb carrier of the U.S. air force, burned.

Inside Today

	Page
Courtroom Parade	17
In the Legislature	12
★ ★ ★	
Astrology	25
Bobby Sox	21
Classified	18
Comics	25
Crossword	25
Contract Bridge	25
Editorials	4
Financial News	6
Garden Notes	2
Life's Like That	20
Patterns	14
Radio Programs	18
Social	14, 15
Sport	8, 9, 10
Television	18
Theatres	11
Tom Taylor's Column	4

Woman Saved By Inhalator

An inhalator squad from the city fire department revived a young woman in a Douglas Street apartment block late last night after a resident of the building had found her in an unconscious state from gas.

The woman was admitted to Jubilee Hospital. Her condition was reported as "fine."

Jordan Charges Israelis With Border Town Raid

JERUSALEM (AP)—Jordan charged Monday an armed Israeli band invaded the border village of Natalin, killing nine Arabs and injuring 16 in a midnight raid.

The government of Jordan called for an emergency meeting of the Jordan-Israel mixed armistice commission to discuss the alleged attack.

Prime Minister Mashe Sharrett of Israel, whose country is boycotting the commission, issued a statement which refrained from denying responsibility for the raid but charged that "the other side is inclined to issue exaggerated reports."

In London, Foreign Secretary Anthony Eden told the House of Commons he hopes for a meeting soon of the UN Security Council on the mounting tension along the borders of Israel and her Arab neighbors.

At United Nations headquarters, N.Y., Andrei Y. Vishinsky threw his country's diplomatic strength behind the Arab bloc by casting the Soviet Union's 58th veto in the United Nations Security Council to void a Western demand that Egypt stop interfering with Israeli-bound cargos in the Suez Canal.

No Trouble Reported

Second H-Blast Exploded Friday

WASHINGTON (AP) — The government announced Monday night that another hydrogen explosion was touched off last Friday in the mid-Pacific testing area.

The shattering power of the last blast, March 1, was reported to have surprised even the experts who set it off. It shot radio-active debris and moisture out beyond the safety zone boundary, showering some U.S. naval vessels and a number of Japanese fishing boats with burn-inflicting ashes.

With this obviously in mind, Monday's AEC announcement said:

"In preparing for the test of last Friday, the naval and and air force units attached to the task force carefully searched the area both visually and by radar. No shipping was discovered in the area."

Since the March 1 explosion, the test area has been considerably enlarged and the navy announced that pre-test patrols had been stepped up.

The AEC said word of the success of the new test was brought back by Lewis L. Strauss, commission chairman, who returned Sunday from a two-week trip to the area around Bikini atoll, in the Marshall Islands.

The only U.S. hydrogen explosion announced prior to the present series was the detonation of a "thermonuclear device" in 1952.

The March 1 test was described as an explosion involving an actual weapon, capable of being dropped on an enemy, in contrast to a thermonuclear device. The AEC did not indicate whether Friday's explosion involved an actual bomb.

There are indications that an H-bomb greater than the March 1 explosion will be set off at Bikini late in April.

Representative Jesse Van Zandt (Rep., Pa.), also a member of the Senate-House atomic energy committee, announced he is flying to the mid-Pacific between April 16 and 26 to witness further tests of "hydrogen weapons."

The tremendous force of the March 1 explosion brought new repercussions at home and abroad. In India, Prime Minister Nehru called for an end to experiments with the hydrogen bomb.

Socialists in the Japanese Diet demanded but failed to get government assurances that the United States would not stockpile atomic weapons in Japan.

Representative John McCormack (Dem., Mass.) told the U.S. Congress a Communist attack against the U.S. powered by atomic weapons would cost from 10,000,000 to 30,000,000 casualties.

Survivors of Wreck Assisted on Warship

ALGIERS (Reuters) A British aircraft carrier was converted today into a combined nursery and passenger liner to transport 1,281 shipwrecked men, women and children rescued Sunday from the gutted troopship Empire Windrush.

They are due at Gibraltar today to join 200 male survivors.

The 13,350-ton carrier Triumph scrapped its rigid naval regulations to make the 1,004 men and women and children feel at home in two huge hangars and every other available space. The carrier's planes were transferred to the upper deck to make room for camp cots and hammocks in the hangars.

Sailors even emptied their locker drawers and turned them into makeshift cots for the babies. Ship's carpenters knocked together dressing tables for the women in a few hours.

The survivors looked as if they had just been rescued from an African safari. They wore torn French Foreign Legion uniforms, rope sandals and whatever other second-hand clothing relief groups could find for them in this French North African port.

Most had been asleep and escaped in nightclothes when an explosion and fire ravaged the 14,651-ton troopship in the Mediterranean, en route home from the Far East.

Among the men were the 218 Windrush crew members. Four of their mates were killed in the explosion.

Late Monday night the Empire Windrush sank in the Mediterranean while under tow, the British admiralty reported.

A five-day airlift will bring home Britons the war office announced Monday in London. The operation starts today.

Medical Team Ready for First Health Forum on Cancer

What are the symptoms of cancer?

What are the advantages of early diagnosis and treatment?

Questions such as these will be answered by city medical specialists at Victoria's first public medical forum to be held Monday evening, April 12, in the Royal Theatre.

The free forum on cancer is being presented by the Victoria Medical Society, which is the local branch of the B.C. Medical Association, and is sponsored by The Daily Colonist as a public service.

By turning the bright light of their knowledge on the dread disease, the medical profession hopes to dispel many of the dark fears which have long surrounded cancer.

A highly-competent panel of doctors has been selected to speak at the first forum.

Moderator is Dr. H. H. Murphy, who was head of the X-ray department at Royal Jubilee Hospital for 20 years prior to his retirement in 1951. Dr. Murphy graduated from the school of medicine at McGill University, Montreal, in 1904. He practiced in Ontario for five years before going to Philadelphia, London and Edinburgh for post-graduate study.

Dr. Murphy practiced in Kamloops from 1912 to 1929. He served as an associate secretary of the Canadian Medical Association in 1930 before coming to the Royal Jubilee in 1931.

Most of Dr. Murphy's work has been concentrated in the field of radiological diagnosis and treatment.

Dr. Arthur B. Nash, a member of the four-man panel of experts, is a native son of Victoria. He graduated in medicine from McGill University in 1926. He began his post-graduate studies at the Royal Victoria Hospital in Montreal and completed this work in England in 1933. A specialist in the field of gynecology and obstetrics, Dr. Nash has been practising in Victoria since 1934.

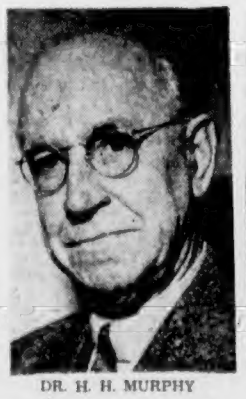

DR. H. H. MURPHY

DR. ARTHUR B. NASH

DR. ROBERT E. BURNS

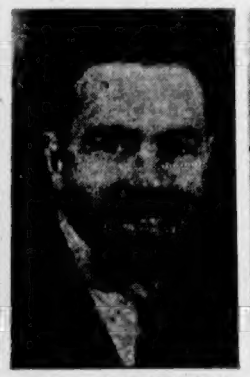

DR. W. E. M. MITCHELL

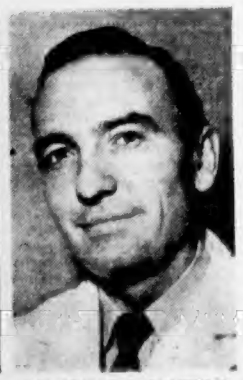

DR. ROSS G. D. McNEELY

Dr. Robert E. Burns, a second panel member, graduated from the University of Alberta in 1939 and interned at Vancouver General Hospital. He served in the Royal Canadian Navy from 1940 to 1945, engaging in specialist work in dermatology in Halifax during his last two years of service. He took a post-graduate course in dermatology at the University of Michigan from 1945 to 1947 when he came to Victoria to begin practicing as a specialist.

Dr. W. E. M. Mitchell, another panel member, graduated in medicine in England in 1923 and in the same year came to Victoria to open practice. He remained here until 1939 when he joined the army and went overseas to serve as surgical specialist with the Aldershot command. He returned to Victoria in 1945. Dr. Mitchell was president of the Victoria Medical Society from 1947 to 1948.

Dr. Ross G. D. McNeely, fourth panel member, is a 1941 graduate of the University of Manitoba. He spent a year specializing in pathology at the Vancouver General Hospital following graduation and continued these studies for three succeeding years at the Banting Institute in Toronto. He was appointed pathologist at Royal Jubilee Hospital in 1945.

Dr. Murphy will open the forum by discussing cancer in general terms. Dr. McNeely will speak on the disease from the standpoint of pathology and illustrate his address with slides of actual pathological specimens. Dr. Mitchell will cover the broad field of surgery in relation to cancer, emphasizing the importance of early recognition of the disease. Dr. Nash will discuss cancer of the female reproductive organs. Dr. Burns will deal specifically with cancer of the skin.

Questions invited from the audience will be answered by panel members following their addresses.

Another group of highly qualified doctors will scrutinize questions, mainly to eliminate duplication.

This group includes Dr. H. M. Edmison, Dr. D. A. Hewitt, Dr. S. Marinker and Dr. J. D. Stenstrom.

A SHERLOCK HOLMES STORY

The Naval Treaty

BY
SIR ARTHUR CONAN DOYLE

(Published by arrangement with the estate of Sir Arthur Conan Doyle. World rights reserved. Illustrations copyrighted, 1954, by King Features Syndicate, Inc.)

CHAPTER III
(Conclusion)

The table was laid and Mrs. Hudson entered with tea and coffee. A few minutes later she brought in three covers, and we all drew up to the table, Holmes ravenous, I curious, and Phelps in the gloomiest state of depression.

"Mrs. Hudson has risen to the occasion," said Sherlock, uncovering a dish of curried chicken. "Her cuisine is a little limited, but she has as good an

ILLUSTRATION BY A. S. PACKER

idea of breakfast as a Scotch woman. What have you there, Watson?"

"Ham and eggs," I answered.

"Good! What are you going to take, Mr. Phelps—curried fowl or eggs, or will you help yourself?"

"Thank you. I can eat nothing," said Phelps.

"Well, then," said Holmes with a mischievous twinkle, "I suppose that you have no objection to helping me?"

Phelps raised the cover and as he did so, uttered a scream and sat there staring with a face as white as the plate upon which he looked. Across the centre of it lay a little cylinder of blue-gray paper. He caught it up, devoured it with his eyes, and then danced madly about the room, pressing it to his bosom and shrieking in delight. Then he fell back into an armchair, exhausted from his own emotions.

"There! There!" said Holmes soothingly, patting him on the shoulder. "It was too bad to spring it on you like this, but Watson here will tell you that I never can resist a touch of the dramatic."

Phelps seized his hand and kissed it. "God bless you!" he cried. "You have saved my honor."

"Well, my own was at stake, you know," said Sherlock.

Phelps thrust the precious document into the innermost pocket of his coat. "I have not the heart to interrupt your breakfast any further, and yet I am dying to know how you got it and where it was."

Holmes swallowed a sip of coffee and turned to the ham and eggs. Then he rose, lit his pipe, and settled himself in his chair.

"I'll tell you what I did first, and why I came to do it," said he. "After leaving you at the station I went for a charming walk through some admirable Surrey scenery to a pretty little village called Ripley, where I had my tea at an inn and took the precaution of filling my flask and of putting some sandwiches in my pocket. There I remained until evening, when I set off for Woking again and found myself in the highroad outside Briarbrae just after sunset. I waited until the road was clear—it is never a very frequented one at any time, and then I clambered over the fence into the grounds."

"Surely the gate was open!" ejaculated Phelps.

"Yes, but I have a peculiar taste in these matters. I chose the place where the three fir trees stand, and behind their screen I got over without the least chance of anyone in the house being able to see me. I crouched among the bushes on the other side and crawled from one to the other—witness the disreputable state of my trouser knees—until I reached the clump of rhododendrons opposite your bedroom window. There I squatted and awaited developments. The blind was not down in your room, and I could see Miss Harrison reading by the table. It was quarter-past ten when she closed her book, fastened the shutters, and retired. I heard her shut the door and felt quite sure that she had turned the key in the lock."

"The key!" ejaculated Phelps.

"Yes, I had given Miss Harrison instructions to lock the door on the outside and take the key with her when she went to bed. She carried out every one of my injunctions to the letter and certainly, without her co-operation, you would not have that paper in your coat pocket."

"The lights went out, and I was left squatting in the rhododendron-bush.

"The night was fine, but still it was a weary vigil. Of course it has the sort of excitement about it that the sportsman feels when he lies beside the [illegible] for the big game. It was very long, though—almost as long, Watson, as when you and I waited in that deadly room when we looked into the little problem of the Speckled Band. There was a church clock down at Woking which struck the quarters, and I thought more than once that it had stopped. At last, however, about two in the morning, I suddenly heard the gentle sound of a bolt being pushed back and the creaking of a key. A moment later the servants' door was opened, and Mr. Harrison stepped out into the moonlight."

"Joseph!" ejaculated Phelps.

"He was bare-headed, but he had a black cloak thrown over his shoulder, so that he could conceal his face in an instant if there were any alarm. He walked on tiptoe under the shadow of the wall and, when he reached the window, he worked a knife through the sash and pushed back the catch. Then he flung open the window and, putting his knife through the crack in the shutters, thrust the bar up and swung them open.

"From where I lay I had a perfect view of the inside of the room and all of his movements. He lit the two candles which stood upon the mantelpiece and then proceeded to turn back the corner of the carpet near the door. Presently he stooped and picked out a square piece of board, such as is usually left to enable plumbers to get at the joints of the gas-pipes. This one covered a T joint that gives off the pipe which supplies the kitchen underneath. Out of this hiding place he drew that little cylinder of paper, pushed down the board, rearranged the carpet, blew out the candles, and walked straight into my arms as I stood waiting for him outside the window.

"Well, Master Joseph flew at me with his knife; I had to grasp him twice, and got a cut over the knuckles, before I got the upper hand. He looked murder out of the only eye he could see with when we had finished, but he listened to reason and gave up the papers.

"Having got them I let my man go, but I wired full particulars to Forbes this morning. If he is quick enough to catch his bird, well and good. But if he finds the nest empty before he gets there, why, all the better for the government. I fancy that Lord Holdhurst, for one, and Mr. Percy Phelps for another, would very much rather that the affair never got as far as a police court."

"My God!" gasped our client. "Do you tell me that during these long ten weeks of agony the stolen papers were within the very room with me all the time?"

"So it was."

"And Joseph! Joseph a villain and a thief!"

"Hum! I'm afraid Joseph's character is rather more dangerous than one might suspect. From what I have heard from him this morning, he has lost heavily dabbling in stocks, and he is ready to do anything on earth to better his fortunes. When a chance presented itself, he did not allow his sister's happiness or your reputation to hold his hand."

Phelps sank back in his chair. "My head whirls," said he. "Your words have dazed me."

"The principal difficulty in this case," remarked Holmes, "lay in the fact of there being too much evidence. What was vital was overlaid and hidden by what was irrelevant. I had already begun to suspect Joseph from the fact that you intended to travel home with him that night, and therefore it was a likely enough thing that he should call for you, knowing the Foreign Office well, upon his way. Then when I heard that someone had been so anxious to get into the bedroom, in which no one but Joseph could have concealed anything—you told us how you had turned Joseph out when you arrived with the doctor—my suspicions changed to certainties, especially as the attempt was made on the first night upon which the nurse was absent, showing that the intruder was well acquainted with the ways of the house."

"How blind I have been!"

"The facts of the case are these: Joseph Harrison entered the office through the Charles Street door and, knowing his way, walked straight into your room right after you left it.

"Finding no one there he promptly rang the bell and, at the instant he did so, his eyes caught the paper upon the table. A glance showed him that chance had put in his way a state document of immense value, so he thrust it into his pocket and was gone. A few minutes elapsed, as you remember, before the sleepy commissionaire drew your attention to the bell, and those were just enough to give the thief time to make his escape.

"Harrison went to Woking by the first train and, having examined his booty, he concealed it in what he thought was a very safe place, with the intention of taking it out again in a day or two, and carrying it to wherever he thought that a long price was to be had. Then came your sudden return. He, without a moment's warning, was bundled out of his room, and from that time onward there was always at least two of you there to prevent him from regaining his stolen treasure. The situation to him must have been a maddening one. But at last he thought he saw his chance. He tried to steal in, but was baffled by your wakefulness. You remember that you did not take your usual draught that night."

"I remember."

"I fancy that he had taken steps to make that draught efficacious, and that he quite relied upon your being unconscious. Of course, I understood that he would repeat the attempt whenever it could be done with safety. Your leaving the room gave him the chance he wanted. I kept Miss Harrison in it all day so that Harrison might not anticipate us. Then, having given him the idea that the coast was clear, I kept guard as I have described. I already knew that the papers were probably in the room, but I had no desire to rip up all the flooring or walls in search of them. I let him take them, therefore, from the hiding-place, and so saved myself much trouble. Is there any other point which I can make clear?"

"Why did Joseph try the window on the first occasion," I asked, "when he might have entered by the door?"

"In reaching the door he would have to pass seven bedrooms.

"On the other hand, he could get out on to the lawn with ease. Anything else?"

"You do not think," asked Phelps, "that he had any murderous intention? Maybe the knife was meant as a tool only."

"It may be so," answered Holmes, shrugging his shoulders. "I can only say for certain that Mr. Joseph Harrison is a gentleman to whose mercy I should be extremely unwilling to trust."

THE END

Swim Planned By Canadian

TORONTO (CP) — Winnie Roach Leuszler of St. Thomas, the only Canadian ever to swim the English Channel, will attempt to swim the 22-mile Catalina strait in July.

The young mother of three children has completed plans to try for a record in the swim from Catalina Island to Long Beach, Cal. Only four swimmers have completed the 22 miles, including Florence Chadwick of San Diego, Cal., and George Young of Toronto.

Mrs. Leuszler will leave for Long Beach Wednesday.

Canadian manufacturers are now producing nylon-corded tires which are rated as being among the safest and longest wearing available anywhere.

Speak Your Mind on Gardens, Dogs

Some People Don't Like Dogs—and Say So

BY THE JUDGE

This week's letters are fairly evenly divided between dog-lovers and dog-haters, depending whether the writers are gardeners or not.

Keep up the work and write in to the Judge on the question: "Is Victoria big enough to support both dogs and gardeners. Remember we will pay $2 for the best letter of the day and $25 for the best of the week.

It's a topical topic right now—what with the spring planting going on. Let us know your opinions.

Here is today's winner:

Dear Judge,

. . . Why not construct a winding pathway, say in the Saanich panhandle, line it with all manner of shrubs, poles, and fire plugs, and make all other districts out of bounds?

HY DURANT,
Victoria.

(Out of bounds for who—gardeners or dogs?)

Dear Judge,

It is cruelty to dogs to cage them. Also the owners should not treat them as human beings when there are lots of children who would like a home. Another thing, who wants their lawns all messed up and their spruce killed by dogs running at random? The answer is the place for dogs in the wide open spaces, not on your bed and chesterfield in your own home.

ONE WHO HAS
RAISED SOME FINE DOGS,
Victoria.

(Perhaps if we speak nicely about it, Mayor Harrison will turn his Malahat retreat over to the city for a dogs' home).

Dear Judge,

I would like to see dogs banned from city streets. I believe dogs are a health menace. They foul lawns, flowers, and family gardens. They are turned loose on every street to put their mess and filth on sidewalks, bus stops, and boulevards.

I believe it is time our city council cleaned up this mess. If the dog owners want dogs, let them have them and all the mess and filth from them in their own fenced-in backyards.

A CLEANER
Victoria.

(Obviously a cat lover, but there's a lot in what you say.)

Dear Judge,

Keep breeding and training "seeing eye" dogs and watch-dogs. A dog properly trained and made useful is a dog to have.

The useless mongrels left to run in packs, fawn, bite, howl all night, kill pets and stock kept at home, help gardeners dig where not wanted, scatter prize flowers and vegetables across the grass, and "liberally spray" everything—these dogs should be destroyed.

MRS. MURIEL GUSTUS,
2531 Asquith.

(It's not only mongrels. Pedigree dogs, too. And to remain impartial we had better blame the gardeners for not fencing their property.)

Dear Judge,

[illegible] puppyhood to be strictly obedient and given their proper amount of daily exercise accompanied by their owners, the rest of the day can be managed so that they are not a nuisance to anyone. Experience has taught me dogs and gardens can go together.

COMPATIBLE.
Victoria.

Garden Notes

Gardeners Nice, But Hidebound

BY M. V. CHESNUT, FHRS

We gardeners are nice people. We are hard working. We are generous. We support the Red Cross and the Community Chest. We are all kinds of pleasant things, but brother! Are we hidebound and conservative! Every year we plant out the same old things. Every year the beds are filled with scarlet geraniums and blue lobelia, or petunia Rosy Morn edged with alyssum Little Dorrit.

Half the fun of gardening lies in experiment in working out new schemes and achieving new effects, in trying out new plants, and new combinations of old plants.

So many gardeners grow snapdragons for bedding out, but so few ever bother to try the penstemons. They are just as easy to grow, and they are taller, more graceful in their way of growth, and they flower until later in the year. And I don't think many gardeners are growing the modern varieties of candytuft, which are just as easy as the old-fashioned ones, but bear spikes of flowers like hyacinths when they are well grown.

TERRIFIC DISPLAY

Portulaca is a tiny annual that is seldom tried, but given a hot, sun-baked position and lightish soil, it can put on a terrific display. I got enough plants out of a six-cent package of seed to completely fill up a narrow bed at the top of a stone wall, and it overflowed all summer with flowers shaped like dog roses, and in every possible shade of yellow, orange and red.

Another plant too seldom grown today is verbena, and I am inclined to think it went out of fashion because of its rather untidy, straggling habit of growth. The new varieties are much more compact, however, and for a really startling effect, try the one called Sparkle and peg down any long growths with wire pegs or hairpins. The plants will cover themselves with the brightest of fire-engine red florets, each with a gleaming white eye.

BAFFLING PLANT

We have one fine plant in our perennial border which baffles all the visiting gardeners—they just can't place it, and for good reason, because it is just a plant of the ordinary culinary sage which has wandered in from the vegetable garden, and has been allowed to grow untrimmed. It was a blaze of bright blue for over a month last year, putting to shame the named varieties of blue salvia.

We always make a point of growing a few nicotines in a spot where their lovely fragrance will drift across the patio in the dusk of the evening, but they aren't very colorful, and they close up their flowers until evening. Last year we tried the new flowering tobacco called Daylight Sensation, and we had flowers which stayed open all day in crimson, yellow, orange, maroon, violet and white, and we still had the night fragrance we loved.

Weather Forecast

March 30, 1954
(Government Forecast)
TODAY

Frost overnight. Only a few clouds today, not much change in temperature, winds light. Sunshine yesterday, 11 hours. Precipitation yesterday, nil.

"BALMY"

RECORDED TEMPERATURES

High yesterday	50
Low yesterday	32

FORECAST TEMPERATURES

High today	50
Low today	32

SUNRISE AND SUNSET

Sunrise 5.57 Sunset 6.41

TIDES AT VICTORIA
(Pacific Standard Time)

	Time H.M.	Ht. Ft.	Time H.M.	Ht. Ft.	Time H.M.	Ht. Ft.	Time H.M.	Ht. Ft.
30	2.42	6.1	8.01	7.9	9.40	8.1	17.57	3.4
31	3.39	6.1	9.41	8.0	11.34	8.0	18.43	3.7
1	4.32	6.2	10.57	8.2	12.48	8.0	19.23	4.2
2	5.40	6.7	12.06	8.6	13.54	8.0	20.03	4.9
3	6.37	7.1	13.00	9.0	15.00	7.9	20.43	5.6
4	7.35	7.4	13.54	9.3	16.12	7.9	21.24	6.4
5	8.04	7.6	14.32	9.5	16.59	7.9	22.04	7.2
6	8.34	7.7	15.11	9.6	17.37	8.1	22.48	8.0

TIDES AT POINT ATKINSON
(Pacific Standard Time)

	Time H.M.	Ht. Ft.	Time H.M.	Ht. Ft.	Time H.M.	Ht. Ft.	Time H.M.	Ht. Ft.
30	2.49	12.9	8.57	9.6	13.22	11.7	20.17	4.8
31	3.20	14.0	9.32	9.3	14.38	12.3	21.08	4.9
1	3.46	14.7	10.08	8.7	15.48	12.8	21.58	5.5
2	4.15	14.6	10.43	8.1	16.50	12.4	22.44	6.3
3	4.48	14.3	11.24	7.7	17.51	14.0	23.31	7.2
4	5.18	14.0	12.08	7.5	18.52	14.6		
5	6.21	13.5	5.52	14.7	12.48	1.7	18.50	14.8
6	1.10	9.3	6.28	14.4	13.32	1.4	19.30	14.9

SAANICH INLET

To determine tides in Saanich Inlet area: For higher high water deduct 14 minutes; for lower low water deduct 15 minutes; for half-tides (those other than highest and lowest) deduct 33 minutes.

TEMPERATURES
(to 4.30 p.m.)

	Min.	Max.	Precip.
St. John's	19	46	
Halifax	30	46	
Montreal	23	34	
Ottawa	17	31	.04
Toronto	18	31	.17
Winnipeg	-1	16	
Brandon	-3	17	.03
The Pas	-20	9	
Regina	4	13	.02
Saskatoon	-8	18	.01
Prince Albert	-31	10	
North Battleford	-3	11	
Lethbridge	14	31	.04
Calgary	16	17	.20
Edmonton	4	19	.16
Kimberley	-10	27	
Crescent Valley	11	41	
Kamloops	20	50	--
Penticton	19	50	--
Vancouver	26	47	--
Prince Rupert	29	51	--
Prince George	16	46	--
Whitehorse	22	51	
Seattle	24	51	
San Francisco	48	57	.32
Los Angeles	53	63	.06
Chicago	28	50	.17

Noted Astronomer To Speak Here

Dr. Herman Bondi, a lecturer at Cambridge University, will be the guest speaker at a meeting of the Royal Astronomical Society of Canada on Wednesday.

An acknowledged expert on astronomy, Dr. Bondi will speak at the Victoria College-Normal School auditorium, beginning at 8 p.m.

The meeting is open to the public.

T. C. S.
FOUNDED 1865

A BOARDING SCHOOL *in the country for boys with a separate Junior School for boys under fourteen.*

ENTRANCE SCHOLARSHIPS

New Entrance Scholarships are being offered this year, given by Old Boys and Friends who have contributed to a Sustaining Fund. These Scholarships, with the Memorial Scholarships, will make it possible for a number of boys to be materially assisted during their years at the School. The examinations for these Scholarships will be written on April 29th and 30th; candidates should make application before April 15th.

BURSARIES

Over twenty endowed bursaries are awarded annually, in addition to the clergy bursaries and brothers' bursaries.

ENROLMENT AND CLASSES

The enrolment in the Senior School is limited to 175 boys and in the Junior School to 75 boys. Numbers in the classes are from ten to twenty boys; there is one master for every ten boys in the school.

EQUIPMENT AND SITE

In addition to the usual school facilities, there is a new Memorial Chapel, a large new Library with reference and study rooms, a rink with a sheet of artificial ice 200 by 85 feet, a swimming pool, etc. The School is situated in over a hundred acres of land on a hill overlooking Lake Ontario.

HONOURS

One hundred and forty-two University Scholarships have been won by T.C.S. boys in twenty years, including six Rhodes Scholarships in six years.

Further information will be gladly given on request to the Headmaster

PHILIP KETCHUM, M.A.

Trinity College School

PORT HOPE, ONTARIO

"FLEET STREET"
CLOTHES
exclusive with
TIP TOP TAILORS
custom-tailored from England's choicest fabrics

$69.50
2 piece suits

your CREDIT is good
pay $10 and wear it
balance over 6 months

...hand cut to your 21 individual measurements

Only the finest British weavers send us their best woollens for these exclusive-to-Tip Top Clothes. Only Tip Top's crack tailoring skill gives them their wonderful comfort and fit. Only the latest style features, okayed by our world style scouts, give "Fleet Street" Clothes their distinguished appearance. Only Tip Top's great facilities can give you such unmatched dollar-for-dollar value.

Hurry in today to your Tip Top store or dealer. Choose your "Fleet Street" fabric and style and get set for the suit of your life.

Satisfaction guaranteed or your money refunded

CANADA'S GREATEST CLOTHING VALUE

648 YATES ST.

TS-554

Tip Top tailors

STANDARD HEATING OILS

FOR THE BEST IN OIL HEAT COMFORT
USE STANDARD STOVE OIL

✔ ECONOMICAL—packed with maximum heat per gallon.

✔ CLEAN—delivered clean, burns clean . . . no smoke, soot, or odor.

✔ UNIFORM—lights fast, burns evenly, gives controlled heat ouput.

Call Us Today for Fast Delivery

C. J. McDOWELL
OIL DISTRIBUTORS LIMITED
1300 DOUGLAS ST. PHONE E 4138

SPECIAL OFFER on new type ALL TRANSISTOR hearing aids . . .

(During this special demonstration we will also allow you $75.00 on your present instrument, regardless of condition.)

HARD OF HEARING?

(Or HEAD NOISES, ETC.)

This offer makes it possible for you to wear the best in hearing aids. No B Battery needed. No Vacuum tubes . . . No Noise . . . tiny, light, worn out of sight, **saves about $2.00 per year**, featuring the famous Little Gem from New York, also the custom built National from Philadelphia (never shown in Victoria before), the newest and the latest, note special offer on these transistors, we will allow you $75.00 on your old instrument regardless of condition (during these dates below), you will save the price of this new transistor hearing aid, in battery cost alone, and no more fussing with batteries.

Also just arrived, New 1954 models Miniature and Compact, from National Laboratories, tiny, worn out of sight, perfect tone, no noise, costs a few cents a month to run, fully guaranteed. Regular price $150.00 during dates below, COMPLETE $65.00. You save money, test it free, judge it for yourself, a very satisfactory little hearing aid for ordinary deafness there is no need to pay more. If you are interested in these some and test it now, we only have about fifty on hand, this is a real money saver. No extras, we sold complete.

For those only slightly hard of hearing, we offer you a free test of a new treatment, Aural Appliance, and Inhalation formula, you can use this in your own home, twice a day, takes a few minutes (a lot of people have found out that once they clear up the Catarrh, and the head passages generally, there is not need to wear a hearing aid at all), head noises are reduced and hearing is better, more accurate, etc., gives your natural hearing a better chance, you can test this with confidence. If at the end of three months treatment with this method you still feel you need to wear an aid, we will give you a complete credit note on the entire on a hearing aid, as it has cost you nothing, you owe it to yourself to try this method first, unless extremely deaf, nothing could be more fair.

Our expert will be here from head office, see dates below, his service is without charge, or obligation, have your condition checked carefully, much can be done today, with up-to-date methods, and we save you money.

SPECIAL FREE DEMONSTRATION

HOURS: 9 a.m., until 8 p.m. (Note Special Hours: Late for Mr. Working Man). Wed., Thurs., Fri., Sat., March 31st to April 3rd.

THE BRITISH DISTRIBUTORS

Suite 604-9, The Bank of Toronto Building, 1405 DOUGLAS STREET, VICTORIA, B.C.

(Clip this out now for address, also if out of town write for Free Literature, charts, etc.

Minister Won't Say If Hydrogen Bomb Being Built in U.K.

LONDON (CP)—The government refused Monday to say whether Britain is building hydrogen bombs but the grim subject drew some laughter in a dull give-and-take session in the House of Commons.

Labor MP Emrys Hughes asked Supply Minister Duncan Sandys, whose office watches over atomic research, what "orders" he had placed for H-bombs.

"I am sure you would not expect me to give you any enlightenment on this subject," Sandys replied.

"But," Hughes persisted, "it is in the public interest for some enlightenment to be given by the minister on the possibility of being blown into eternity.

"Recently," he added, "we were told that you had acquired atom bombs for the RAF and this new (hydrogen) bomb is 600 times more powerful than the bomb you bought. Are you going on buying obsolete bombs or what are you going to do?"

Sandys replied: "I am interested to see that you are keen to see that the destructive power of our weapons shall be increased."

Labor member George Chetwynd asked Sandys, "Are you aware that there is no consumer demand for this dread weapon?"

There was scattered laughter but no reply.

Churchill himself is expected in reply to questions from 29 Labor members and two Conservatives on problems raised by the threat of hydrogen and atom warfare.

Churchill who last week in Commons touched on what he called the "stupendous problems and perils" of the H-bomb, is drafting a declaration of possibly momentous importance on the subject.

Royal Mummy Declared Boy

SANTIAGO, Chile (UP)—The mummy of an Indian child found recently in the high Andes and believed to be a Quichua princess who lived about 300 years ago, turns out to be a prince.

Dr. Jaime Vidal of the University of Chile said the robes and varied adornments of the mummy originally led to the belief that it was a princess.

However, Dr. Vidal added, further examination showed without a doubt that the mummy is that of a male child."

Community Club Meets Wednesday

LANGFORD—A special meeting of the Langford Community Club will be held on Wednesday in the hall at 8 p.m.

Big Liner Berthed At Halifax

HALIFAX (CP)—The liner Queen Mary berthed here Monday from the United Kingdom carrying 1,087 passengers diverted from New York because of a longshoremen's strike.

The 81,275-ton vessel was waved into her pierside by a half-dozen tugs. Skies were leaden, and a chill March wind sent whitecaps scudding across the harbor.

Of the Queen's passengers, 220 were returning Canadians who will be carried to Montreal aboard a special boat train. Three other trains will transport the majority to New York via Montreal.

The balance of the travelers were being processed by five U.S. immigration officers, five customs agents and four New York public health department examiners.

In addition, 20 Cunard Line officials were flown here from New York to handle the company's end of the processing.

The Queen will sail from here Thursday for Southampton carrying between 1,500 and 1,800 passengers who will be transported to Halifax by six special CNR trains.

'Joe Must Go' Club After McCarthy

SAUK CITY, Wis. (AP)—A "Joe must go" club to handle a campaign aimed at recalling Senator Joseph McCarthy, Wisconsin Republican, from office was formed Sunday.

Between 400 and 500 persons from 43 of Wisconsin's 71 counties, met in a ballroom in this small town of 1,700 on the Wisconsin river.

The meeting was quiet and orderly, but as time went on the gathering became lively and, led by about 20 University of Wisconsin students, chanted "Joe must go."

Leroy Gore, editor of the weekly Sauk Prairie Star, who initiated the recall campaign, told the audience that 125,000 people already have signed petitions for a special recall election.

Gore said he has been a Republican for 30 years and supported McCarthy's re-election bid in 1953.

Guards Take Precedence

OTTAWA (CP)—The Canadian Guards, youngest infantry regiment in Canada, now take precedence over the other five active force infantry regiments.

The Guards regiment was formed October 16, 1953, but it is listed first in order of precedence and on parade leads the other regiments.

The Guards "outrank" the other five regiments simply because Guards regiments throughout the Commonwealth take precedence over other infantry units.

There are five regiments in the British Brigade of Guards—Grenadier, Coldstream, Scots, Irish and Welsh.

Don't Talk Yourself Out Of Friends and Popularity

A publisher in Chicago reports there is a simple technique of everyday conversation which can pay you real dividends in both social and business advancement and works like magic to give you added poise, self confidence and greater popularity. The details of this method are described in a fascinating booklet, "Adventures in Conversation," sent free on request.

According to this publisher, many people do not realize how much they could influence others simply by what they say and how they say it. Whether in business, at social functions, or even in casual conversations with new acquaintances, there are ways in which you can make a good impression every time you talk.

To acquaint more readers of this paper with the easy-to-follow rules for developing skill in everyday conversation, the publishers have printed full details of their interesting self-training method in a 24-page booklet which will be mailed free to anyone who requests it. The address is: Dept. 5963, Conversation Studies, 835 Diversey Parkway, Chicago 14, Ill. A postcard will do.—Adv.

SHIP'S MAHOGANY for The Hobbyist

TYPISTS' DESKS and CHAIRS
CHESTS OF DRAWERS
LOCKERS TABLES

COME AND BROWSE
ALWAYS SOMETHING DIFFERENT

CAPITAL IRON & METALS LTD.
Free Customer Parking
1824-1832 Store St. G 2434 - G 8441

Top Soviet Party Chief New Envoy to Poland

LONDON (Reuters)—The Kremlin is sending one of its top party leaders to Poland as ambassador, the Soviet news agency Tass disclosed Sunday.

Nikolai Alexandrovich Mikhailov, recently chief of the Communist party organization in Moscow, goes to Warsaw to replace Georgi Popov.

The announcement follows a reshuffle nine days ago of the Communist party and state leadership in Poland, in which Boleslaw Bierut dropped his post as premier to become chief of the Polish Communist party.

The reorganization was carried out under the eyes of Mikita S. Khrushchev, first secretary of the Soviet Communist party.

There have been several cases of high party leaders being assigned to key diplomatic posts.

Some observers believe that Khrushchev is increasingly infiltrating his own men into the Soviet foreign service and that Molotov's influence is correspondingly decreasing.

Professor Thrives On 'Wager' Diet

SASKATOON (CP)—Dr. D. L. Gibson, head of the University of Saskatchewan's dairy department, has lived on a diet of milk, orange juice and iron pills for the last 14 days, and he feels "perfect." He's even gaining weight.

The experiment started March 15 when Dr. Gibson, a doctor of agricultural science, told a second-year general dairying class a person could live exclusively on a diet of milk and orange juice. The students had their doubts and asked him to prove it.

By collecting 15 cents from each student in the agricultural college the class was able to pay the 65 cents a day the diet will cost until the term's last lecture April 8.

Although it started as a class joke, Dr. Gibson told reporters he is much interested in the scientific aspects. He had a complete physical check-up before he went on the diet and will be examined again when the 25-day test is up.

Dr. Gibson said the milk satisfies his hunger, but is so quickly digested that he gets hungry about every two hours. He has 1½ pints before 9 a.m., drinks a quart between 11.30 and 1 p.m., downs a pint during the afternoon, another for supper and winds up with a glass before going to bed.

"The class allows me either plain or chocolate-flavored milk," he added, "so I have considerable variety."

There are about 2,300 calories in the three quarts of whole milk and four ounces of orange juice he drinks daily. He supplements this with two iron pills a week. To date he has gained 1½ pounds.

What did Gibson's wife say?

"She is a dietician, and is as much interested in the experiment as I am," he explained.

$3.55 plus tax
Rock Mount
SPECIAL OLD CANADIAN RYE WHISKY
This advertisement is not published or displayed by the Liquor Control Board or by the Government of British Columbia

JUSTIN HARBORD'S
INSURANCE ADVICE
LAWSUITS CAN BE EXPENSIVE
You could be stripped of everything by losing in a personal liability suit. If you own your home, if you hunt, fish or play golf, you need liability insurance. See us now.
"Insurance Is Our Business—Not a Sideline"
HARBORD INSURANCE LTD.
609 YATES STREET B 4207

EFFECTIVE APRIL 1st, 1954

you'll need to know your
1954 POSTAL RATES

1ST CLASS LETTER MAIL (DOMESTIC)

Local Delivery ..... 4¢ for first ounce; 2¢ each additional ounce.
Canada ..... 5¢ for first ounce; 3¢ each additional ounce.
Postcards, Canada and abroad ..... 4¢
Business Reply Cards ..... 5¢
Business Reply Envelopes ..... 6¢ for first ounce; 3¢ each additional ounce.

Between Points in Canada, Items up to and including 8 ounces Carried by Air, if delivery can thereby be expedited.

AIR PACKETS WITHIN CANADA
1st Class Items exceeding 8 ounces will be carried by air when prepaid ..... 7¢ for first ounce; 5¢ each additional ounce.

KEEP THIS ADVERTISEMENT FOR REFERENCE

SURFACE MAIL—FOREIGN
To British Commonwealth, U.S., Mexico and other countries of North and South America, France and Spain ..... 5¢ for first ounce; 3¢ each additional ounce.
To all other countries ..... 6¢ for first ounce; 4¢ each additional ounce.

AIR MAIL—FOREIGN
To U.S., Hawaii and Alaska ..... 7¢ for the first ounce; 5¢ each additional ounce.
Central & South America and West Indies ..... 10¢ each half ounce.
Great Britain and Europe ..... 15¢ each half ounce.
Africa, Asia and Oceania ..... 25¢ each half ounce.

2ND CLASS MAIL

Newspapers and periodicals mailed by individuals ..... 2¢ for first 4 ounces; 1¢ each additional 4 ounces.

3RD CLASS MAIL

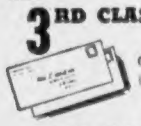

Greeting cards (unsealed), circulars, etc., (Entirely printed) ..... 2¢ for first 2 ounces; 1¢ each additional 2 ounces.

4TH CLASS MAIL

Parcel Post ..... Ask your Postmaster for rates and for information about Air Parcel Post, Domestic and Foreign.

Remember
(1) Insufficient postage on your Mail means the recipient must pay DOUBLE the deficiency.
(2) Easter Greeting Cards (unsealed) postage is 2 cents.
(3) Plane schedules cover a full 24 hours of the day and if advantage is to be taken of the air facilities now available for First Class Mail, it is essential that patrons mail early and often during the day.

CANADA POST OFFICE

Hon. Alcide Côté, Q.C., M.P., Postmaster General — W. J. Turnbull, Deputy Postmaster General
34-B-30

Carpet Fashion Carnival

featuring our unusually large selection of quality imported and domestic Broadloom and Room-Size Rugs—many in hard-to-get widths—all at easy-to-buy low prices. Visit us now!

English Curloom
In 9 and 12-foot widths, a rugged carpet that doesn't show treads . . . featuring a non-crush pile. In green, grey, cocoa, gold, rose, wine and fawn green.
9.75 to 21.00 Sq. yd.

Carved Broadloom
9 feet wide, fine English Quality in smart tone-on-tone effect. Wonderful value, available in grey, green, beige tones. Priced from
10.95 Sq. Yd.

Tone-on-Tone (Carved Effect) Wilton
We offer a tremendous choice in this group. Choose 27-inch, 9 and 12 foot widths in grey, beige, green, rose, wine, mushroom, gold and nut brown. A quality to suit any home, at a price to suit any budget.
27 INCHES from 11.50 Yd.
9 and 12 Ft. 15.95 to 17.95 Sq. yd.

finest quality Scottish Lush
BROADLOOM
You've never seen anything like this! So deep-piled and luxurious with deep wool surface and wool back, too. In ANY color and ANY size up to 33 ft. wide.
27.75 Sq. Yd.

9—12—15 Ft. WIDE

Curloom
Available in popular and hard-to-get widths, in beautiful shades of grey, dark beige, mushroom, blue, cocoa, lime, rose and green.
16.50 Sq. Yd.

Carved Broadloom
Pure wool pile, with pure cotton back. In rose, grey, beige, green. Also Pebble Weave in modern shades, at
18.25 Sq. Yd.

Hand-Woven Broadloom
You'll have to see this lovely carpet . . . pure wool pile, exquisitely hand-woven and offered in cream, beige, green, rose and white. So soft, so luxurious and long-wearing, square yard.... 29.00

Cotton Broadloom
Popular WASHABLE Cotton Broadloom, available in irresistible decorator colors. Make your choice from 36-in., 9-ft. and 12-ft. widths.

Wunda-Crest
In 6 smart colors . . . a good-wearing quality, only
8.95 Sq. Yd.

Wunda-Weve
The famous cotton Broadloom in 15 decorator colors. NEW LOW PRICE ONLY
10.95 Sq. Yd.

Wunda-Plush
Heavy quality cotton carpet in beautiful shades and deep soft pile.
13.95 Sq. Yd.

Wunda-Loom
Cradles each footstep in luxury. In lovely shades, a lush washable cotton carpet, the top quality in this long-lasting carpet.
19.95 Sq. Yd.

AGENTS FOR "DONEGAL" HAND-MADE CARPET
ANY COLOR—ANY SIZE—ANY DESIGN YOU WANT

RIGHT THROUGH—YATES TO VIEW Phone B 5111

Standard FURNITURE
DENNYS OF VICTORIA

1858 **The Daily Colonist.** 1954

AN INDEPENDENT NEWSPAPER, THE ORGAN OF NO CLIQUE OR PARTY

Published at 2631 Douglas Street, Victoria, B.C.

SETH HALTON, Publisher — SANDHAM GRAVES, Editor-in-Chief

Subscription Rates: Carrier delivery in city $1.50; carrier delivery in country $1.35. Mail Rates: Canada, Great Britain and possessions, Yukon Territory one month $1.25, three months $3.50, six months $7.00, year $13.00. United States $1.35 per month, other countries $3.00 per month. Authorized as second class mail Post Office Department, Ottawa.

TUESDAY, MARCH 30, 1954

Victoria College Foundation

INCORPORATION of a Victoria College Foundation, proposed in provincial legislation, would be a sensible move. Lack of corporate entity in the past has hampered the institution in a number of ways, notably in the receipt and management of bequests from estates or gifts from living persons for special purposes in connection with the college. Under a government bill before the Legislature this omission would be repaired, and the Victoria College Foundation would come into being as a permanent, corporate body. An initial board of six well-known local educationists would act for the foundation in the beginning.

There is provision in the measure (Bill 27) for the appointment of an advisory board of 12 members, six of whom would be named jointly by the Province, the Greater Victoria School Board and the University of British Columbia, with two representatives each. These six members would select the remaining six members of the advisory board. General powers of management would be given to the corporation, including the right to deal with real property. Separate trusts could be established in respect of any gifts made to the foundation, and trust officers appointed on that account. Similarly the foundation could retain under its care all acquisitions which were not earmarked for a specific purpose.

The proposal had been mooted for some time. The late Dr. Ewing, former principal of Victoria College, Major Cuthbert Holmes, Dr. W. H. Hickman, present college head, and others from time to time drew attention to the need for some such incorporation. Its immediate use, if the bill is enacted, will be in opening the door to a class of major and long-term gifts for the operation of which a foundation is necessary. It was precisely in this field that the legally indefinite constitution of the college had long proved embarrassing. For lack of the necessary legal machinery Victoria College has often been passed over. Incorporation of the foundation would be a wise step.

On the Credit Side

THE sequel to British Columbia's unfortunate Power Commission case was written last week when the government appointed a new slate of commissioners to succeed the three found by Mr. Justice Clyne to have been negligent in connection with the Whatshan disaster. The province's extensive and rapidly growing power development system under public ownership thus comes under "completely new management" in both policy and administration. In the personnel of the new commission the government appears to have made a happy choice, all three men possessing the qualifications and experience essential to an undertaking of this magnitude.

At this point it is only fair to note that from the retiring commissioners the province received loyal and—with that one exception—extremely able service. The achievements of the commission in the few years of its existence have been remarkable. When the retiring members were appointed soon after the last war the B.C. Power Commission was no more than a name, owning nothing. Today it has physical assets estimated at $65,000,000, represented by a network of power generating plants covering most of the inhabited parts of the province.

It was those three men—one an engineer, another a lawyer and the third a retired soldier—who created this vast system. Under the spur of a government which wanted to create openings for heavy industry and to have power supplied to the rural areas of the province, the commission proceeded to invest tens of millions of dollars damming rivers, building huge power stations, erecting hundreds of miles of transmission lines, and purchasing for increased development and in the interests of economy privately-owned operations scattered throughout its enormous territory.

Three men with little but the government's ambitions to guide them accomplished all this in a few years. In the process, and as their responsibilities increased far beyond anything contemplated in the beginning, there is little doubt that the commissioners became heavily overworked, a factor noted by Mr. Justice Clyne in his report on Whatshan and confirmed by the government in the decision to add a general manager to the new commission's staff. For their error of judgment at Whatshan the commissioners have paid the penalty, but their achievements are to be seen in the new industries adding to the economic wealth of the province through electric power that was not there when the commission took office.

The Dilemma

REPLYING to an anxious question, Mr. Lester Pearson says it is not expected that radioactive ash in harmful amounts will spread over the West Coast from current U.S. hydrogen bomb tests. Mr. Pearson of course is as deeply concerned as anyone else by the revelation that the last H-bomb test got out of control and that another one is in immediate prospect. His reassurance is the best he can give, but no one will know better than himself that it may be problematical.

Great Britain for one is patently alarmed at the thought that scientists may have gone a step too far and may be breaking the skin of the unknown and unloosing forces beyond their understanding. Hence the almost desperate pleas to Sir Winston Churchill to persuade the U.S. to call off its April explosion, and his own immense disquiet over the latest nuclear developments. Great Britain is a small island and it must now face the horrifying possibility that it could be wiped out at one single swoop.

North Americans may draw comparative ease of mind from their vast geographical spaces, but the perimeter of potential destruction is widening. The terrible dilemma of the west is that if the U.S. stops its experiments Russia may forge ahead in the same field and that is a risk the west dare not take. This is the deadly nub of the whole experimental program, yet it would seem there must come a point where even experiment will have to cease. According to one not inconsequential authority if bombs keep on getting bigger and bigger there soon may not be room left even to let one off in practice. That might offer its own ray of comfort were it not for the disturbing thought that perhaps the Soviet state may care much less than the west does where radioactive ash from practice explosions spreads.

Interpreting the News

Trade Issue at Geneva

By J. M. ROBERTS, Jr.
Associated Press News Analyst

The interest in trade being shown by Russia and the Western allies suggests that it may become one of the prime factors in the Geneva conference next month.

The discussions now under way between the Allies have two major facets.

In the first place, there is a strong desire in France and Britain, and among other members of the North Atlantic Treaty Organization, to persuade the United States to liberalize the embargo list purely for the benefits which they could obtain through trade itself.

Secondly, there seems to be a widespread feeling that, if the Allies have anything at all with which to bargain at Geneva, it may be trade.

* * *

It will not be surprising if France comes up with a direct request that she be allowed to offer diplomatic recognition and trade with Red China as part of her bargaining for a truce in Indo-China. Britain, of course, has been anxious all the time for a revival of trade with China, and that was the chief factor when she extended diplomatic recognition to Peiping before the Korean war.

The United States is still determined that she will not trade with Red China as long as the Peiping regime does nothing to get out from under the label of "aggressor" with which she has been tagged by the United Nations.

There is a possibility, however, that in order to permit some give and take at Geneva, she would be willing to reduce some of the pressure she has been exerting to keep the other countries in line.

* * *

It seems clear that the Allies have neither political nor territorial plums which can be offered in return for settlements in Korea and Indo-China. Trade is about the only point left open, and there is no indication of just how highly the Communists value that.

THE RIGHT TO HEE-HAW

Thinking Aloud

"... of shoes—and ships—and sealing wax—of cabbages and kings"

By TOM TAYLOR

THE lilt of marching feet, I am susceptible to it. Perhaps this is a throw-back to my own days of left, right, left, right, but at any rate the sound thrills me.

Especially when the heels come up in unison, the arms swing out as one, and the heads proclaim proud bearing.

This is how all men should walk, and were we not grown slovenly we would. As though we belonged to ourself and not to some strange being who's crept into our clothes. Just as a man feels better when he shaves so should he feel like a man when he walks.

If I am to judge by myself not many of us do, however.

* * *

Yet youth need have no monopoly of smartness, nor for that matter only youths in uniform. The right to swing an arm, hold up a head, and stick out a chest (not too far of course in case you fall backwards) is free to all free men.

But of course the lilt of marching feet sounds sweeter because it seems more natural at a military parade.

One such I watched at close quarters the other day, a turn-out of the Royal Roads Cadets on their own macadamized parade ground. A visiting general was taking the salute and they were on top of their form.

What a lovely setting for a cadet school is Hatley Park! It must leave its mark on all who serve there, so symbolic of beauty and peace, a heritage cadets pledge themselves to defend.

* * *

The Royal Roads lads haven't yet got those red jackets and pill box caps I mentioned the other day—come October perhaps they will have—but in their present blue dress they were as smart as smart could be. They walked like aristocrats, meaning by that not bluebloods but men proud and sure of themselves. Full of character.

I daresay that's the chief virtue of Royal Roads. It puts character into young men. Even if they don't elect to follow a service career the years they spend there teaches them discipline and self-respect. Possessed of these two qualities no young man can go far wrong.

But I was talking about marching feet, not contriving homilies.

There they were, the cadets as well as the feet, drawn up like rulers in three squadrons, with a cadet wing commander in front. And what a tall, straight stripling he was. A perfect soldier to all appearances. And yet as a matter of fact this particular cadet is bent on being an airman!

What a waste for the army I mean, and with apologies to the naval airman I sat beside at lunch.

* * *

The navy was on parade too, the RCN band creating the lilt I mentioned with gay military airs. I smiled but only to myself when it struck up a tune that revived a childish and inelegant memory: "The barrow broke at 10 o'clock and I lost my hurl in the barrow."

And the drum-major? He tossed his silver stick into the air with an abandon that made me shiver. I was afraid he'd miss it coming down, but naturally, being the RCN, he didn't.

It was pleasant to watch these cadets on parade, presenting arms and passing in review order, every movement as taut and trim as you'd wish, and speaking volumes for the drill instructors.

When the moment came for them to march off, left, right, left right, lilting feet again, I almost wished I were one of them.

I say almost because I don't think I'd have made the initial grade.

With the Classics

For all their courteous words they are not me.
This Youth and Age, but civil strangers still;
Age with the best of all his seasons done,
Youth with his face towards the upland hill.

—JOHN DRINKWATER

The Cost of Our Schools

Municipal Viewpoints

By LAWRIE JOSLIN

VIII

STANDARDIZATION of school plans and multi-use of classrooms is hailed by municipal leaders as a big step in the direction of cutting building costs.

Reeve F. E. Norris, of Oak Bay; Reeve Joseph Casey, of Saanich, and Reeve A. C. Wurtele, of Esquimalt, believe current efforts of the provincial government to bring uniformity to school construction will result in substantial savings for taxpayers.

Mayor Claude Harrison declined to risk comment, claiming he had been misrepresented recently on the library issue.

Reeve Casey and Reeve Wurtele called for closer liaison between the school board, which plans new schools, and municipal councils, responsible for raising the money to pay for building.

Reeve Norris said the present high cost situation results from three main factors:

Stagnation in construction over the past 30 or 40 years.

A sudden increase in school population.

Drastic changes in curriculum.

"The situation being critical, the school boards were given the green light and, like sweepstake winners, they were inclined to splurge," he said. "Not being responsible for raising funds it is very understandable that their judgment has not been tempered with economy."

* * *

Reeve Wurtele declared that school boards should confer closely with elected municipal officials on building programs with a view to finding economies.

"I think there is a general feeling among the public that there are too many frills in school construction and if there are, the municipal councils are vitally concerned because they have to ask the property owners for money for the building programs," he said.

"We are vitally interested in how the municipal one-half share of construction money is being spent," he continued.

"It should be general practice for school boards to consult the representatives of the people who are responsible for finding the money."

Reeve Wurtele conceded that school boards get some unwarranted criticism for having to include features in building plans required by the school curriculum.

"But if they would show the municipal governments we could appreciate their problems," he said. "We have often been at loggerheads in the past."

* * *

Reeve Casey declared that liaison between the school board and council has been "very poor in the past."

"After all," he said, "the council has to find the money. We should be given an opportunity of talking over building plans before they say 'this is it—take it or leave it'."

The Saanich reeve said his council had been suggesting for three years that the government formulate standard plans for schools of various size as a means of reducing costs.

"I think the government is taking the right step now in curtailing elaborate plans," he said.

* * *

Reeve Norris said a number of "ultra schools" have been constructed here while the need for more classroom space has been far from met.

He suggested an immediate survey by the education department and regional town planning boards to gauge economic and population trends and plan a long-range school program.

Reeve Norris strongly endorsed the proposed standardization of construction.

"It is obvious that the first need is for good classrooms for all pupils rather than ultra-schools for some and annexes or shift systems for others," he said. "School design should be of such a nature that primary construction provides the classroom facilities and future additions the amenities."

"Concentration should be on the primary stage until classroom needs are met," he added.

Reeve Norris said the school curriculum could stand adjustment with a view to economy in construction.

Elimination of elaborate vocational facilities in junior high schools might well be considered where they are repeated in senior high schools.

"A system of separate schools as are found in Ontario — collegiate schools for university entrance pupils, technical schools for the vocational students and commercial schools for students with this type of special interest may be the answer," he said.

* * *

Reeve Casey also takes the view that no more expensive vocational facilities should go into new schools. Some method should be devised, he said, whereby students of all schools in the district can make use of facilities already provided in existing schools.

Reeve Wurtele is of like mind.

"I believe in a man learning a trade by serving an apprenticeship," he said. "I don't believe that the schools ought to interfere too much with that process of training."

Building schools for a life of 50 or more years and financing them over a 20-year period is another factor contributing to high building costs, according to Reeve Norris.

"Today's taxpayers may be subsizing future generations," he said.

* * *

Reeve Norris stated also that the system of raising building funds by referendum—legal or not—is not correct.

"The people have the right when lending money to specify its use and to limit its use," he said. "But even more important, the people must know the exact amount of their gross obligation and not just their net obligation."

"The excuse that by-laws may prove costly as changing money markets may alter the financial picture can be countered by the fact that the school boards are putting up by-laws before they are ready to function or that they are placing too long-range a program for authorization at one time," he said.

He termed "ridiculous" a school board view that if only one or two schools are included in a by-law at one time, residents of an area where no schools were planned at that time would vote against the by-law.

Appearing to speak for all municipal leaders, the Oak Bay reeve said:

"The whole educational field has suddenly come to the fore and lack of experience at the school board, municipal and provincial level has resulted in much floundering, many mistakes, too much misunderstanding and ill-feeling. The next 10 years should show progress being made from this experience."

(This is the last of a series of eight articles.)

Should Be Labelled

(From The Peterborough Examiner)

ANY edible or potable goods sold in this country, including beer and spirits as well as custards and curry, should be labelled so that their full ingredients are known to the consumers.

A bottle of whisky should show on its label how much alcohol there is, what proportion is water, and what other stuff, including fusel oil, the bottle contains.

That is the only fair way to treat customers, the good honest merchandising way of displaying goods for sale openly and fully. The liquor commission does neither.

Gerald Waring

Reports From Ottawa

WHILE the prevailing political wind is still strongly Liberal, new zephyrs are being felt on cheeks turned in certain directions.

One of these zephyrs is from the prairies, where Joe Phelps' Saskatchewan Farmers' Union is a threat to both the CCF government and the decimated Liberal opposition.

Another is blowing from New Brunswick, where Social Credit is proselytizing vigorously with the apparent intention of making strong bids there in the next federal and provincial elections.

A third breeze is blowing from British Columbia, where the Conservatives, weakened by Socred inroads, are trying to re-group and re-establish themselves as an effective political force.

* * *

Phelps, whose name now evokes as much suspicion in CCF circles as that of Auld Clootie himself, was minister of resources in Premier Douglas' CCF government from 1944 to 1948. He was defeated in the '48 election, and broke with the CCF after Douglas failed to provide him with another seat in the Legislature.

Then he took hold of the Saskatchewan Farmers' Union and built it into a power in the province, with a membership which CCF MPs here admit covers half the farmers in Saskatchewan. Moreover, they're dues-paying members.

The big question is, where is he heading? His union could be the basis for a farmers' party in opposition to the CCF. So far the Grits, Tories and Socreds have been unable to make much headway in this direction, but their failures only enhances the opportunity for a grass roots party.

On the other hand, Phelps could have his eyes on Ottawa—perhaps as successor to the ailing 70-year-old Jimmy Gardiner as minister of agriculture in the Liberal cabinet.

Or he could be building a national farmers' party. He has supplanted both the Canadian Federation of Agriculture and the wheat pools as the most vibrant force in western agriculture. He heads the Farm Union Council, which embraces strong farm unions in Alberta and Manitoba. And his organizers are moving into rural Ontario, where a month ago they were reliably reported to have formed 80 union locals.

* * *

Phelps has said he isn't interested in politics, but he certainly cannot fail to see the opportunity in both Saskatchewan and in federal politics. The Socred victory in British Columbia two years ago points the way to what can be done if the moment is politically propitious.

The Conservative Association adopted an unpublicized motion at its meeting here 10 days ago which sounds very much like locking the stable door after the horse has been stolen.

Presented by B.C. delegates, it said: "There never has been and never can be any agreement or rapprochment between the Conservative Party and the Social Credit Movement." It went on to charge Socreds with political opportunism, a sinister purpose, and a desire to restrict the rights and liberty of individuals and the press.

CCFers here are wondering if they can't unmask a similar "sinister purpose" in Joe Phelps' activities which will keep farmers voting CCF.

Cautious Jack Canuck

(From The Hamilton Spectator)

SAY to a Canadian, "It's a fine day," and his eyes will swerve quickly from right to left before he nods, non-commitally, just in case somebody might be listening, and would turn on the rain to douse his enjoyment.

Say to him, "Your daughter is a beauty and your son is a fine lad," and he will quickly tell you all their faults, in order to avert some lurking evil from his children. A Canadian is a cagey fellow; he is not ready to run any risks by grinning in the face of destiny.

To ask Canadians if they are happy is to waste breath. Only the most daring—those most unbalanced by the insane pride which the Greeks feared—will ever admit to happiness.

But ask them how things are with them and they will say "Oh, not so bad." That is their exultant cry of happiness. With most of us things aren't so bad.

In Lighter Vein

A young husband realized it was time to start saving money. He declared that he would not use the bus any more when returning from his office. He ran behind the bus, arrived home gasping, and said to his wife: "Darling, I saved 10 cents this morning by running behind the bus!"

"You're a fool!" said his wife. "Why didn't you run behind a taxi and save half a dollar?"

Whose Law Is It?

If your writer of the "New Labor Bill" editorial decided that his pay or working conditions were unsatisfactory, and found that repeated visits to the front office produced no results, would he be happy to discover that the law forbade him from staying home until the employer became more reasonable, or that it discouraged him from telling his troubles to others who might take his job?

The purpose of the ICA Act, and all other restrictive labor legislation, is to prevent working people from doing collectively what even the most hardboiled employer will grudgingly concede to the individual; the right to stop work when wages or job conditions fail to meet certain minimum standards. In effect it prevents or hampers a group from doing something that an individual can do as a matter of right.

One person may stay off work in protest quite legally; the law won't punish him, but the employer will fire him. If the whole plant stays home, that is illegal; the employer can't fire them all but the law will punish them, as well as their elected officers who may not work in the plant. Whose law is it, anyway?

F. J. BEVIS,
Secretary,
Victoria Joint Shipyard Council.

Public Houses

In the government advertisements regarding the new liquor act it is stated that the "public houses" will be similar in scope to the present beer parlors. As the act stands at present there is an important difference.

Instead of selling beer only they are also to sell ale and stout. It would seem to the writer that the sale of these potent brews in the outlets which are so often situated on our highways can only lead to trouble and to bringing the "public houses" into ill repute.

As the object of the legislation is to promote temperance I suggest that the government amend the act, in this respect, at the present session.

C. B. REID
2182 Florence Street,
Victoria, B.C.

Our Boys

I have studied the case of the Polish emigrant recently and I see now where he is to receive a free entry visa into Canada from England; also a job is waiting for him. No doubt there are many others in a like position who would welcome the same opportunity.

If the facts are true we feel very sorry for the harsh treatment this man received while in detention in Vancouver. However just now there are many of our young boys who were born and raised right here in Victoria, finding it difficult to secure employment, and I am sure they would be very pleased if they knew there was a job waiting for them.

L. POWELL,
1289 Walnut Street, Victoria.

Eat and Grow Younger

Man Needs Meat for Youth, Vigor

This is the eighth in a series of daily articles from the best-selling book, "Eat and Grow Younger," which provides invaluable information on nutrition, and one of the simplest and most effective of diets. By following the tenets set out here you can literally eat and grow younger.

BY LELORD KORDEL

Meat is the most easily digested protein food and is highly nourishing. To shun it for any reason whatsoever is to deprive the taste buds of unmatched pleasures, as well as to cheat the body of a high-grade protein that carries with it valuable supplies of minerals and vitamins.

As a doctor from New Zealand so graphically expressed it, the human intestinal system is not adapted to a purely vegetarian diet. Man is an omnivorous animal, that is, he is geared to digest both plant and animal foods, with the greater emphasis on animal foods. To deviate from his natural set-up is to place a severe strain not only on his digestive tract but on his general health as well.

An interesting study was conducted some years ago by the Medical Research Council of Great Britain to determine the effects of flesh foods on the health and physique of two neighboring African tribes living in Kenya. One of the men conducting the investigation was Sir John Boyd Orr who later became director of the Food and Agriculture Organization of the United Nations.

One tribe, called the Masai, lives exclusively on milk, meat and blood—a protein-and-fat diet. The other tribe, known as the Akikuyu, lives entirely on cereals and vegetables.

BIGGER, STRONGER

It was discovered that the protein-eating Masai tribesmen, when full-grown, averaged five inches taller and 23 pounds heavier, and had 50 per cent greater muscular strength than his vegetarian neighbor, the Akikuyu.

It's next to impossible for an all-vegetable diet to provide your body with an adundance of the essential nutrients so vitally needed if you are to enjoy a long life, and a youthful one. While it's true that soybeans, nuts, peas and beans do contain protein, their protein content is high only in comparison with other vegetable foods—and very low and incomplete when compared with meat, eggs, milk products and seed cereals.

The three outstanding exceptions are millet, sunflower seeds and sesame seeds—each of them highly digestible vegetable proteins. Moreover, millet and sunflower seeds contain all the essential amino acids equivalent to animal protein.

The nuts, lentils and legumes upon which many vegetarians depend for their protein have a high starch content. This further complicates the question of vegetarianism, since the problem in human nutrition is not of obtaining enough carbohydrates, but rather how to decrease the consumption of too much high-starch food.

Time and again I have had the late George Bernard Shaw and Mahatma Gandhi pointed out to me as good examples of "vegetarians" who have lived long and vigorously. Yet here's the flaw in this argument: Neither one of these two famous characters were vegetarians in the strictest sense of the word—they simply did not eat meat. Both of them ate liberally of eggs, milk and cheese, thereby fortifying their bodies with high-grade protein.

The main point I want to leave with all vegetarians (those, at least, whom I can't persuade to adopt a more balanced diet) is this: While it is possible for you to do without flesh foods, you most certainly cannot live long and youthfully on a diet that does not provide you with the complete proteins, minerals and vitamins which compose the chief nutritional values of animal foods.

If you do not touch flesh foods (the most concentrated source of high-grade protein) then by all means you should include ample quantities of eggs, cheese, skim milk powder, buttermilk or other sour milk products, and seed cereals in your daily meals.

By the way, using skim milk powder liberally in cooked and uncooked foods is a splendid way of fortifying a diet with extra protein. And when buying cheese, make sure it is marked "natural cheese," because certain so-called cheeses marked "process cheese" find their way into the kitchen.

If you are a vegetarian, and have passed your 40th birthday, you would do well to consider this important physiological fact that has a direct bearing on your ability to live long and healthily: One advantage of a high-protein diet is that you can eat less in bulk, yet be well nourished, whereas the average high-starch diet overloads the stomach, placing a severe strain on a no-longer quite-so-young heart.

However, if you're still determined to follow a meatless diet, then at least let me urge you to adopt the protein-fortified recipes for meat substitutes that I've prepared in Part II of this series. These will give you extra amounts of protein, without adding harmful amounts of bulk to a diet which I suspect is already overburdened with starches and bulk.

This entire program of Eat-and-Grow Younger demands an open mind, an earnest desire to learn the simple truths about correct nutrition, and a willingness to work faithfully toward the goal of looking and feeling far younger than your calendar

(To Be Continued)

BORROW FREE
THIS VIEWMASTER
PERSONAL STEREO
3D CAMERA

Complete with Flash Unit for Indoors

Without previous experience you can take wonderful color pictures in sensational 3D.

SIMPLE - EASY - FUN

VICTORIA PHOTO SUPPLY LTD.
"Where Good Photography Begins"
1015 DOUGLAS E 3242

'Hot Flashes' Stopped
or strikingly relieved
in tests by doctors!

You may be suffering needlessly from "hot flashes" and irritable, restless feelings of "change of life"! *(In doctors' tests, Lydia E. Pinkham's Vegetable Compound and Tablets brought relief from such functionally-caused suffering in literally case after case. Complete or striking relief.*

Try modern-acting Pinkham Tablets
Both Pinkham's Compound and Tablets are *modern* in action! But, *thousands* of women are changing to new, improved Tablets (with added iron). They're easy to carry and take . . and give grand relief. Get a bottle *today*. Get relief from those distressing, nervous, "out of sorts" feelings of "change of life"! (Splendid, too, for functional pain of monthly menstrual periods!)

It acts through a woman's sympathetic nervous system to relieve distress of these awful "heat waves"!

delicious dessert..
DELNOR
frozen strawberries

METEOR
$2,495
Delivered Price Victoria
6-Passenger
Custom Tudor
GLADWELL MOTORS

TAXI?
JUST CALL
E 1121
C & C TAXI C

More people are buying Zenith Hearing Aids than any other make...and here's why:

They prefer Zenith's performance!
They appreciate Zenith's price!

YES, they *prefer* Zenith's performance to hearing aids selling at $250 and more. They recommend Zenith hearing aids with enthusiasm. Many of the hundreds of thousands of Zenith boosters are electronic engineers, physicists, doctors and inventors. These specialists have a thorough understanding of Zenith's outstanding mechanical and electronic quality.

Zenith users *appreciate* Zenith's determination to market only the highest quality at the lowest possible price.

Zenith's latest and greatest achievement:
The tubeless, 3-transistor
ZENITH "ROYAL-T" HEARING AID
...priced at only $135 while others that offer no more, and in some cases less, are selling for $250 and more!

Zenith's small, smartly-styled "Royal-T" operates for only 18¢ a month compared to $4.50 to $9 a month for vacuum-tube aids. No tubes. Only one small battery. Greater clarity! Greater convenience!

10-DAY MONEY-BACK GUARANTEE

If the "Royal-T" does not outperform any other hearing aid at any price, simply return the aid within ten days and your money will be refunded promptly.

See telephone directory for nearest Zenith Hearing Aid Dealer, or write for literature and local dealer list: Zenith Radio Corporation of Canada, Ltd., Dept. 1165 Tecumseh Road, East, Windsor, Ontario, Canada.

ZENITH
HEARING AIDS
By the Makers of World-Famous Zenith TV and Radio Sets

Woodward
Just Received Another Carload
FRIGIDAIRE REFRIGERATORS
PUSH-BUTTON DEFROSTING
MODEL MS-86
$269.00

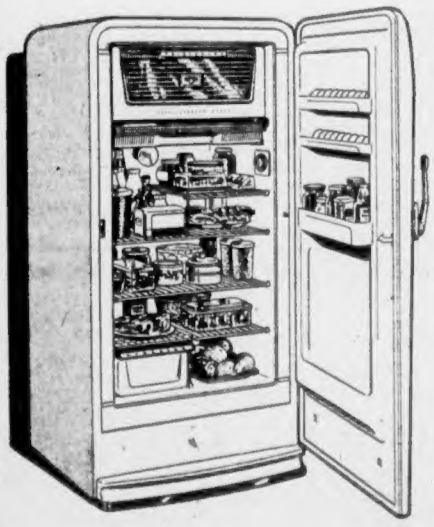

No Down Payment
24 Months to Pay

Outstanding Features:
- 8.6 Cubic Feet of Storage Space
- Super Freezer, Holds 38 lbs.
- Automatic Defrosting
- Three Full-Width Shelves
- 12.5 Quart Hydrator for Fruit and Vegetables
- Full-Width Chill Drawer
- Five-Year Warranty on Meter Mizer Unit

VICTORIA'S BEST REFRIGERATOR VALUE

ACHES AND PAINS OF COLDS

And the RELIEF IS LASTING

Here's relief from the discomfort and achy, feverish feeling of a cold such as you never thought possible . . . Instantine! Instantine is a prescription-type formula, that acts so fast, so thoroughly that your pain is relieved almost instantly. And this relief is prolonged . . . it lasts! Best of all Instantine tablets give you just the mild lift you need . . . actually make you feel better. Get Instantine today!

QUICK RELIEF FOR
- POUNDING HEADACHE
- RHEUMATIC
- SINUS HEADACHE
- NEURITIC
- COLDS—GRIPPE
- ARTHRITIC PAIN
- LUMBAGO

Handy Tins of 12 Tablets, 25¢
Economical Family Size of 48 Tablets, 75¢

Instantine
FOR ALMOST INSTANT PAIN RELIEF

Only TCA offers such *exclusive* FIRST CLASS service across the Atlantic! Only nine passengers in luxuriously spacious accommodation — with fully-reclining "Siesta Seats" for restful slumber *at no extra cost* — beautifully-appointed Club Lounge for delightful "change of scene" — personalized service — the last word in luxury *plus!* And also: continental cuisine, your favourite refreshments — with the compliments of TCA!

Only TCA offers SUPER Constellation TOURIST SERVICE, finest of its class — Super speed and Super comfort at economy fares! Wide and deep reclining seats — friendly TCA service — tasty complimentary meals.

Only TCA offers your choice of these two superior services on every flight.

FLY WITH CONFIDENCE! FLY THE FINEST! FLY TCA SUPER CONSTELLATION!

BOOK NOW—See your Travel Agent, Railway Ticket Office, or TCA Office, 900 Government Street. Phone Beacon 5141.

First SUPER Constellation flights in May. Comfortable, dependable Tourist service available now on quiet, 4-engined Florida Stars (their cabin noise level now reduced 50%).

Stock Quotations—Market Report

Toronto Mines

Sales		High	Low	Close
8000	Amalg Larder	--	--	14
	American Yk	--	--	18c
	Anglo-Huron	--	--	13½b
	Ankeno	--	--	8½b
3900	Area	45	43	45
2800	Arjon	8½	8½	8½
2500	Armistice	--	--	15
36500	Ascot Metals	48	43	48½
1000	Atlas Yk	--	--	11½
16400	Atlin Ruff	7½	6½	7½
10000	Aubelle	11	9	10½
300	Aumaque	11	10½	10½
1000	Aunor	--	--	200
	Avillabona	--	--	11b
450	Bagamac	--	--	14
340	Barnat	120	119	120
11925	Barvue	150	147	150
	Bathurst	--	--	39b
5700	Beattie-DuQ	40	34	40
500	Beaver Lodge	16	14½	15
1000	Bellekeno	--	--	6
500	Berens River	--	--	80
5300	Bevcourt	31	30	31
3000	Bibis Yukon	9½	8	9
18100	Bidgo	39	38	38½
	Bonville	--	--	16b
500	Bordulac	--	--	72
30000	Bormar	18	15	16
7231	Bralorne	409	385	400
6000	Brewis RL	--	--	6
6000	Brunhurst	9	8½	8½
200	Buffadison	--	--	6½
1600	Buffalo Ank	57	44	54
9500	Buffalo Cdn	18	17	18
	Buffalo RL	--	--	42b
	Bulldog Yk	--	--	11½b
200	Bulolo	195	190	195
20500	Calder Hous	20	18	20
8500	Call Fin Plan	14	10	14
750	Camp RL	800	785	800
4200	Cdn Malartic	48	40½	40½
500	Cariboo Gold	--	--	84
1710	Cassiar Ash	630	615	615
100	Castle Treth	--	--	260
1300	Central Exp	535	525	530
500	Central Pat	--	--	73
500	Centremaque	--	--	7½
4700	Chem Rex	180	175	175
4500	Chesterville	31½	30	30
13600	Chimo	122	117	117
500	Citra-Lartic	--	--	6½
2400	Coch Willans	73	70	72
500	Coldstream	--	--	18
10	Coniagas	--	--	160
1600	Coniaurum	42	41	41
2500	Con Halliwell	33	28	33
13000	Con Hower	--	--	283
	Con Nicholson	--	--	10½b
7500	Con Rochette	6½	6½	6½
800	Convest Exp	380	380	380
500	Crestaurum	--	--	8
1000	Croinor	--	--	20
1000	Crowshore	8	7½	8
5000	Delta Mineral	16	14	16
825	Dome	16	16½	16½
900	Dominion Mag	12½	12	12½
19000	Donalda	50	47	48
4400	Drex	85	65	65
8350	East Malartic	376	366	364
	East Rim	--	--	104b
1750	East Sullivan	283	280	280
2630	East Metals	83	80	80
9800	Elder	92	88	89
9900	Estella	62	58	59
	Eureka Corp	--	--	78b
1265	Falconbridge	16	15½	16
21600	Fenimore	54	50½	53½
6815	Frobisher	440	435	435
800	Gaitwin	--	--	18
7300	Geco	998	945	980
	Giant Yk	--	--	865b
	God's Lake	--	--	46b
4000	Goldcrest	18½	15½	15½
2045	Golden Man	130	128	130
818	Gunnar Gold	925	895	915
150	Gwillim Lake	7½	7½	7½
1400	Head of Lakes	38	34	35
4000	Heath	8	7½	8
2050	Heva	--	--	4½
	Highland-Bell	--	--	31b
	Hollinger	--	--	13b
	Homer Yk	--	--	18½b
	Hosco	--	--	5½b
880	Hudson Bay	--	--	42
	Hugh-Pam	--	--	38b
60730	Inspiration	330	300	300
200	Jaculet	11½	10½	10½
10250	Joburke	--	--	53
	Kerr Addison	--	--	132b
1200	Kirk-Hud Bay	--	--	95
3800	Kirkland Lake	48	38	40
146000	Klondike-Ken	16	9½	10
	Labrador	--	--	203b
4000	Lebeth	46	43	44
21700	Lorado	48	43	44
100	Louvicourt	--	--	14½
1200	Macassa	161	160	160
	MacDonald	--	--	31b
	Mackeno	--	--	29b
300	Madsen RL	175	170	170
5500	Marget	7	6½	7
2000	Man & East	3½	3	3½
15000	Marbenor Mal	14	12	12
	Malachewan	--	--	14½b
	McKenzie RL	--	--	36b
3000	McWatters	13	11	11
	Mentor	--	--	275b
	Merrill Island	--	--	33½b
5510	Mindamar	180	175	180
200	Mining Corp	--	--	11½
	Mineta Perr	--	--	42b
	National Exp	--	--	27b
7500	Nesbitt Lab	175	160	165
1400	New Alger	9½	9	9
104800	New Bid	53	47	48
	New Delhi	--	--	85b
	New Dickem	--	--	280b
100	New Goldvue	--	--	13½
8325	New Highridge	34	29½	30
1500	New Hugh	--	--	6
2000	New Laguerre	6½	6½	6½
5000	New Larder	119	113	113
500	New Marlon	--	--	6½
4000	New Myla	21	18	18
4500	New S Rouyn	12½	12½	12
18300	New Ryan Lk	11	10	10½
	Noranda	--	--	84b
	Norlartic	--	--	13b
	Normetal	--	--	283b
4000	Nubar Mines	13½	12½	13
4650	Nudulama	38	36½	36½
1000	Obaska Lake	7½	7	7
	O'Brien	--	--	61b
	O'Leary Mal	--	--	14½b
	Ont Pyrites	--	--	70b
16000	Opemiska	138	130	138
	Pamour Porc	--	--	63b
28100	Parbec	18	16½	17
	Paymaster	--	--	38
300	Pend Oreille	--	--	67b
	Perron	--	--	30b
3600	Pickle Crow	111	105	109
800	Pioneer Gold	195	190	195
840	Placer Dev	37	36	36½
1000	Powell Rouyn	--	--	81
	Preston E D	--	--	275b
	Prospect Ale	--	--	210b
	Que Copper	--	--	4½b
500	Que Labrador	--	--	12
2800	Que Manitou	78	75	75
500	Que Metal	--	--	300
8800	Que Nickel	42	40	42
4200	Queenston	35	32	33
1225	Quemont	16½	16½	16½
2400	Radiore	59	56	57
	Rankin Inlet	--	--	33b
1400	Reeves Mac	175	160	175
100	Renable	--	--	309
3700	Rio-Alba	127	118	119
2700	Roche L Lac	15	14	14
75	San Antonio	--	--	150
	Sheep Creek	--	--	50b
700	Sherritt Gord	395	390	395
	Sigma	--	--	560b
	Silanco	--	--	18½b
2680	Silver-Miller	100	99	100
	Siscoe	--	--	41b
2500	Steelco	4½	4½	4½
7115	Steep Rock	790	770	770
400	Sullivan Con	--	--	180
850	Sylvanite	--	--	19
2050	Thomp-Lund	--	--	17
	Torbrit	--	--	125b
	United Ash	--	--	295b
	United Keno	--	--	95b
	Ventures	11½	10	10
	Violamac	--	--	14½b
581	Waite Amu	11	10½	10½
1060	Wekusko	--	--	9½
2300	West Ashley	14	12	12
	Wright-Harg	--	--	180b
4032	Yk Beag	139	139	139
1000	Yukeno	--	--	18
	Yukon	--	--	63b

Toronto Oils

1040	Acme	--	--	18
800	Ajax	--	--	77
4700	Albermont	123	111	111
1000	Anchor	--	--	7½
1584	Anglo-Cdn	525	500	500
2250	Baller Selburn	565	500	560
840	Banff Oils	255	237	254
400	Braisaman	128	125	125
400	Britalta	435	430	430
420	Cal & Edmon	11½	--	11½
1500	Calmutth	--	--	19
3550	Calvan Cons	520	505	505
4600	Cdn Collieries	890	825	850
7230	Cdn Southern	10½	10	10
7966	Cdn Admiral	45	43	44½
4850	Cdn Atlantic	620	605	610
1066	Cdn Decalta	72	70	70
3100	Cdn Williston	363	350	360
2700	Central Leduc	222	220	221
1000	Chamberlain	--	--	20
2700	Charter Oils	165	158	158
12800	Cons Allanbee	32	19½	30
3968	Cons Cordasun	33	28	28
3200	Cons Peak	18	15	15
1800	Del Rio	--	192	192
3900	Devon Leduc	180	175	175
200	Dragon	29	28	28
3000	Duvex	17	15	14
1400	Fargo Oil	198	190	190
2930	Federated Pete	500	485	485
4300	Gas Exploration	67	61	61
825	Gen Pete A	--	940	940
1820	Great Plains	18½	16½	16½
900	Grldoil	660	605	650
258	Inter-Prov Pipe	34½	34½	34½
110	Kroy	185	180	180
32800	Landover Oil	8	7½	7½
8600	Marigold	48	43	45
2900	Mid Continent	80	80	80
	Merrill Pete	--	870	870
3000	Mill City	28	28	28
	National	157	153	154
5551	New Brit Dom	270	--	--
434	New Superior	315	310	310
100	North Star	--	--	7½
300	Okalta	--	--	170
	Pacific Pete	11½	11½	11½
	Pan Western	45	43	43
6200	Peruvian Oil	92	90	92
13500	Petrol O & G	44	41	43
	Ponder	127	122	127
100	Royalite	--	--	12½
3525	Sapphire	175	170	172
3150	Security	134	131	131
200	Security Free	--	--	160
3000	Spooner	--	--	22
800	Trans Empire	230	225	225
1885	Trans Mount	25½	25	25½
1000	Trend	--	--	16
10400	United	135	130	130
1030	Western Lease	--	--	800
26700	Wilrich	66	66	--
3000	Yankee Canuck	--	--	7½

Montreal-Toronto Industrials

	Bid	Asked
Abitibi com	18½	19
Do pfd	35½	36½
Acadia At	6½	6½
Do A	18	19
Do pfd	100½	--
Algoma Steel	42½	43½
Aluminum	83	83½
Do 4½% p	104½	105
Agln-C Pulp	38½	39
Anglo-Nf-Dev	8½	8½
Argus Corp	11½	14
Do pfd	13½	14
Ashdown H B	16½	17½
Atlas Steel	14	14½
Beatty Bros	6½	7
Bell Tel	41½	41½
Brazil Trac	8	8½
BA Oil	32½	32½
BC Sir 4% p	84½	85
Do 4½% pf	97½	98
BC Packer A	15	15½
Do B	10	10½
BC Power	20½	20½
Bruck Mill A	10½	11
Build Prod	36½	38½
C Steamship	23½	--
Do pfd	12½	13½
C Canners	38	39
Cdn Loco	13	16
C P R	23½	23½
Cons Mining	38½	38½
Corby's A	11½	11½
Davis A	19	19½
Dom Engnrg	33	35
Dom Fdy Bll	13½	14½
Do pfd	100½	100½
Dom Glass	35	35½
Dom Magnsm	12½	13
Dom Tar Chm	8½	8½
Dom Textile	6½	7½
Donahue Bro	11½	12½
Electrolux	9½	9½
Famous Plyr	23	23½
Gatineau Pr	33	--
Do 5% pfd	108	107½
Grt Lks Ppr	22	22½
Do A pfd	51	51½
Grt Wst Cl A	7½	8
Do B	6½	6½
Ham Bridge	21	22
Ham Cotton	17½	19
Hax Steel	34½	34½
How Smith	22	23
Imp Tobacco	31½	32
Do 4% pfd	8½	8½
Indus Accept	38½	38½
Int Bronze	400	500
Do pfd	16	16½
Int Metal A	39½	39
Int Nickel	36½	--
Int Paper	59½	60
Int Petrol	21	21½
Int Utilities	28½	29
Kelvinator	22	23½
Lang	10½	10½
Laura Secord	14½	--
Loblaw B	44½	44½
Londn H A	400	550
MacMillan B	18½	18½
M L Milling	7½	8
Massey-Harris	8	8½
Maxwell	450	475
McColl-Frnt	30	30½
Do pfd	95½	96½
Mercury	130	--
Mitin Brick	180	185
M & O Papr	31	31½
Mork Knit	7½	8
Mont Loco	16½	16½
Moore Crp	38½	38½
Nat Drug	10	10½
Do pfd	12½	13
N Hosiery A	8	7½
Do B	6½	7
N Steel Car	35	35½
Niagra WW	34½	35
Ontario Steel	33½	34½
Page Hersey	71	72½
Penmans	--	43
Powell River	38	38½
Power Corp	37½	38½
Press Metals	8½	9
Price Bros	34½	35
Rynal Silk A	12	12½
Do B	33b	43b
Russell Inds	17	18½
St. Law Corp	43½	44
Shawgan cm	38½	40
Shea's Brw B	30	--
Sick's Br VT	34½	35
Sllvrd Dal A	10½	10½
Simpson's	15½	16
Standard Pav	22½	23
Stand Brack A	7	7½
Stedman	18½	19
Steel of Can	36	36½
Supertest cm	14½	--
Tamblyn	40	41
Tay Pearson	9½	9½
Do pfd	11½	--
Tip Top Tls	238	--
Union Gas	38	38½
United Cp A	38½	--
Utd Fuel A	39½	--
Do B	35½	36
United Steel	11½	11½
Hiram Walker	52½	54½
Westeel	33	35½
Wst Cda Brw	18½	19
Wst Grocers	66	70
Do A	34½	35
Geo Weston	36½	37½
Do pfd	99	99½
Winnipg Gas	8½	8½
York Knit	28	--
Zellers	23½	29
BANKS		
Montreal	38½	39½
Nova Scotia	44	44½
Toronto	61½	63½
Dominion	32½	33
Imperial	40½	42

Complete Vancouver Trading

Sales		High	Low	Close
	OILS			
150b	Altex	94	90	90
300	AP Con	--	--	30
	Amalgamated	--	--	11
100	Anglo-Cdn	--	--	320
1000	British Pete	--	--	9
20	Britalta Pete	420	410	410
	Cdn Anaconda	--	--	13
	Cdn Atlantic	--	--	600
1200	Central Leduc	226	223	223
	Chamberlain	--	--	19
8200	Charter Oil	163	160	160
	Commwl	--	--	335
100	Del Rio	--	--	191
500	Gas Explor	--	--	95
2000	Herzal Oil	--	--	7
50	Home Oil	--	--	101½
500	Long Island	--	--	13
	McDougall Segur	--	--	18
	Mercury	--	--	10
500	Merrill	--	--	680
2000	Midwest Oils	117	116	117
	Mill City	--	--	30
	Model Oil	--	--	75
1000	New Conti	--	--	57
	Pacific Pete	--	--	11½
	Peace River	--	--	770
	Roxana	--	--	13
	Royal Cdn	--	--	27
	Share Oil	--	--	9½
	Spooner Oils	--	--	30
	Sunset Oils	--	--	30
500	Trans Mtn	--	--	20½
1100	Triad	540	530	535
800	United	138	136	138
	Vanalta	--	--	30
8100	Vanter Exp	43	42	42
	Vulcan	--	--	32
3200	Yankee Prin	91	80	80
300	York Oil	--	--	14
	MINES			
3000	American Bld	--	--	10
	Base Metals	--	--	15
	Beaver Lodge	--	--	51
	Beta Gamma	--	--	15
	Bibis Yukon	--	--	9
1400	Bralorne	400	395	400
	Canusa Caribou	--	--	3
3000	Caribou Gold	80	78	80
800	Cdn Collieries	--	--	850
	Cronin Babine	--	--	9
200	Dorreen	--	--	6
700	Estella	18	17	17
4000	Giant Mascot	46	44	44
	Grandview	--	--	38
1000	Hamil	12	11	11
	Highland Bell	--	--	81
	Indian	--	--	4½
	Island Mtn	--	--	38
	Kimy BM	--	--	3½
10000	Mackeno	--	--	16
500	Nat Exp	--	--	78
200	Noranda Lake	--	--	185
	Pacific Eastern	--	--	78
10800	Pacific Nickel	80	80	80
	Pala Con	--	--	380
3100	Pioneer Gold	190	180	190
	Placer Dev	--	--	36
	Premier Border	--	--	5
	Privateer	--	--	3
	Patalin	--	--	19½
200	Red Hawk	--	--	7
	Reeves McDon	--	--	163
2300	Sheep Creek	--	--	55
1000	Silbak Premier	--	--	10
	Sil-van Cons	--	--	11
	Silver Ridge	--	--	8
2300	Silver Std	75	72	72
6000	Soud Valley	--	--	3
	Sunnyside	--	--	20
	Taylor Brides	--	--	37
	Vananda	--	--	1½
	Van Roi	--	--	2½
	Violamac	--	--	100
500	Western Exp	--	--	80
500	Western Tung	--	--	75
	INDUSTRIALS			
275	Alta Distil	--	--	180
1210	Alta Distil VT	180	175	175
	BC Power	--	--	20½
50	BC Telephone	--	--	38½
	BC Turf	--	--	75
500	Capital Estates	--	--	24
300	Coast Breweries	--	--	475
	Cons M & S	--	--	28
2000	Interior Brew	--	--	420
100	MacMillan B	--	--	16½
	Neon Prods	--	--	19
	Pacific Coyle	--	--	60
	Sidney Roofing	--	--	15
	Sun Publishing	--	--	45
100	Westminster A	--	--	15
100	Westminster B	--	--	14

New York Market

	Close		Close		Close
Allied Chemicals	82½	General Foods	88	Radio	36½
American Can	38½	General Motors	44½	Republic Steel	48½
American Smelter	35½	Goodyear Tire	40½	Schenley Distillers	18½
American Tel	162½	Gulf Oil	38	Stand Calif	56½
American Tobacco	68½	Int Harvester	40½	Standard Oil N.J.	80½
American Woolen	18½	Intl Paper	41½	Sears Roebuck	34½
Anaconda Copper	34½	Int T & T	18½	Sunray Oil	18½
Anac Home Prdt	47½	Int Nickel	39½	Socony	39½
Beth Steel	33½	Johns-Manville	67½	Texas Corp	87½
Chrysler	62½	Kennecott Copper	71½	Union Carbide	73½
Cons Products	16	Loews Theatre	14	United Aircraft	35
Dupont	113½	Natl Distillers	18	U.S. Steel	41½
Eastman Kodak	46	Northern Pacific	34½	Westinghouse Elec	80½
General Electric	106	Ohio Oil	44½	Woolworth	48
		Procter Gamble	72½		

Closing Averages

DOW JONES:

30 industrials	300.06, up 0.98
20 rails	99.22, off 0.25
15 utilities	56.01, up 0.06
65 stocks	112.77, up 0.14

Shares: 1,870,000.

TORONTO:

Industrials	326.48, up 1.38
Golds	72.62, up 0.01
Base Metals	145.87, up 1.76
Western Oils	99.87, off 0.65

MONTREAL:

Industrials	189.80, up 1.00
Utilities	100.10, up 0.70
Golds	52.44, up 0.04
Pulp, Papers	842.23, up 3.50

Shares: 250,300.

VANCOUVER:

Golds	27.08 up 0.13
Base Metals	117.60 off 1.70
Oils	319.60 unchge

Sales: 99,542.

Today's Dollar

MONTREAL—	Close	
U.S. dollar	97 9-16	-3/16
Pound sterling	2.74 3/8	+1/8
NEW YORK—	**Close**	
Canadian dollar	1.02 15/32	-9/32
Pound sterling	2.81 3/16	Unch.

Grain Prices

WINNIPEG (CP) — Liberal selling from locals and outside interests sent rye prices down to new seasonal low points.

Export loadings of Canadian wheat during the week end totalled less than 100,000 bushels, divided among the United Kingdom, Ecuador and Japan.

Lakehead prices for the top grades of class two, IWA and domestic wheat advanced one-half cent from Friday except class two durums, which remained unchanged.

Oats—	Open	High	Low	Close
May	78⅞	78⅞	78½	78½
July	--	--	--	68⅞
October	--	--	--	69⅞
RYE—				
May	94½	95½	89½	90⅞
July	92⅞	93½	87½	87⅞
October	93⅞	93⅞	87½	88⅞
Barley—				
May	90½	90½	89⅞	89⅞
July	89½	89½	87½	87⅞
October	87⅞	87⅞	87	87⅞
Flaxseed—				
May	397	398	395½	396
July	388	390	387	388
October	369	370½	368	369⅞

Cash Grain Close

Oats—No. 2 cw 79.
Barley—No. 3 cw 8 row 95½.
Rye—No. 2 cw 89⅞. Track 89⅞.
Flax—No. 2 cw 390½. Track 394½.
Prices for Class Two wheat for export to countries outside IWA: 1 Nor., 1.81; 2, 1.76; 3, 1.73; 4, 1.67; 1 Durum, 2.03; 2, 2.00; 3, 2.70. IWA prices: 1 Nor., 1.81; 2, 1.76; 3, 1.73; 4, 1.67; 1 Durum, 2.00; 2, 1.90; 3, 1.87. Domestic prices: 1 Nor., 1.81 2, 1.76; 3, 1.73; 4, 1.67; 1 Durum, 2.10; 2, 2.08; 3, 2.07.

CHICAGO (AP) — Grains headed lower after a show of firmness during the first hour. By the time the final bell rang losses mounted quite high.

Biggest break was in rye, which tumbled to lows for the last several years. Wheat also took a pounding.

Wheat—	Open	High	Low	Close
May	321	321½	317⅞	318½
July	314	314⅞	312	312½
September	316½	316⅞	314	315
Corn—				
May	155½	155½	154½	154⅞
July	157⅞	157⅞	156½	157
September	154⅞	155½	153½	154
Oats—				
May	75⅞	75⅞	74½	75½
July	72⅞	73	71⅞	72½
September	72½	72⅞	71½	72
Rye—				
May	100½	100½	101	102
July	113	113⅞	104	106½
September	115½	115½	107½	109⅞
Soybeans—				
May	362½	368	361⅞	367½
July	364½	368	362½	367⅞
September	372⅞	378½	372⅞	378

Dividends Declared

Stanley Brock, "B" 10 cents, payable May 1; record April 9; xd April 8.
B. J. Coghlin, 20 cents plus 20 cents extra, payable April 30; record April 15; xd April 14.
Ronald Coventry, "A" 38 cents, payable July 1; record June 15; xd June 14.
Dominion Magnesium Ltd., 50 cents special dividend, payable June 30; record June 16; xd June 15.
Hiram Walker-Gooderham and Worts Ltd., 75 cents, payable April 15; record April 8; xd April 7.

Egg Market

To producers—

Grade A large	39c
Grade A medium	38c
Grade A small	36c
Grade B	30c
Wholesale—	
Grade A large	49c-50c
Grade A medium	48c
Grade A small	45c-47c
Grade B	38c

Montreal Bonds

MONTREAL (CP) — Long-term Government of Canadas were stronger on Montreal bond markets. Trading was moderate.

The corporate market was better on the bid side throughout the list in slow trading. There was a good demand for all types of securities.

Through such new products as synthetic fibres, plastics and agricultural chemicals, the chemical industry has created thousands of new businesses and given employment to added hundreds of thousands in new jobs both within and without the industry.

Unlisted and Miscellaneous

VANCOUVER	Bid	Asked
Bayonne		3½
Golden Crest	1½	2
Bluebird	1	2
Bridge River	1	3
Cariboo Red	1½	--
Cassiar Yuk	3	6
Copper Ridge	3½	4
Quichon		5
Hedley Yun		1½
Jackson Bas	11½	12½
Monterey		38
Rico	19	20
Salmo Pr	6	7
Seymour	8	14
Skeena		8
Sunshine L	16	17
Uscana	4½	6
Tunc of BC	10	--
West Ash	3	6
West Mines	6	9
Alliance	1½	3
Arrow	2½	3
Paterson	28	30
Inland	230	290
Lone Star	5	--
Midland	4½	6
Granduc	200	300
Southend	1½	1½
Trans West	7	--
W Pete Cn	13	--
Victoria Tung	4	15
NW Ventures	12½	13
Canam		190
TORONTO		
Amax	17	33
Chk	8	12
Can Super	1050	1150
Central Man	6	11
Craft C	48	54
Comstock	5	8
Captain	3	4
Con Kthn	18	22
Dom Ash	31	38
Fleetwood	10	15
Goldmaque	10	25
Glenburk	30	33
Kamiac	12	16
Lodge	5	10
Lun Echo	50	57
Larum	17	22
Mindus	28	38
Mt Keno	3	6
Man Echo	38	44
Milliken	14	15
Norbeau	56	70
Oblend	16	18
Pole Star	28	30
Pascalis	7	10
Rand Mal	9	12
Salmita	10	15
Westlock	8	10
Wilrey	130	145
Nipissing	27	30
Starlight	8	12
Strike U		28
Uran Ridge	55	60
Anuvron	23	27
Rucamp	43	50
MUTUAL FUNDS	Bid	Asked
Canafund	3450	3947
CIP	623	683
Bos of Cda	516	567
Inter Amer	1001	1100
Cmn Intl	518	569
Lever of Cda	369	405
Bal Mutual	393	431
Group Inc	488	543
Trans Cda C	399	439
Divers B	250	270

The above stock quotations are supplied by James Richardson & Sons, Hagar Investments Ltd., Hugh Mackay & Co., Canadian Investment Dealers' Association, A. E. Ames & Co. and T. H. Burns & Co.

Metal Shares Take Spotlight At New York

NEW YORK (UP) — Prices on the stock exchange rose fractions to more than a point on increased volume.

"Blue Chips" as a group led the upswing with a few stocks here showing substantial gains. The rise was an extension of Friday's smart advance. Railroad shares, however, did not participate in the upsurge.

The large number of highly-favorable corporate reports, coupled with good dividends, bolstered sentiment in Wall Street considerably. The many favorable statements made at the various annual meetings last week also helped the market today.

Metal shares as a group stole the spotlight. They were active and had gains ranging to more than a point. In this section, Anaconda Copper, Butte Copper and American Smelting, with gains of more than a point each, rose to new highs for the year.

Boeing Airplane, a current favorite, was the bellwether in the aircrafts. At one time it tacked on a gain of almost 3 points.

RKO Pictures dominated dealings. The stock appeared on the tape in large blocks ranging to 61,000 shares at 6, up ⅛ and a new high. Last week, stockholders of RKO approved Howard Hughes' offer to purchase the assets of the company for $6 a share.

Smelters Advance

TORONTO (CP) — A strong base metals move featured the stock market. Industrials, western oils and golds were also a little higher.

Consolidated Smelters added $1.50 to lead base metals higher on news from New York that the U.S. was readopting its base metal stock-piling program. United Keno was up 75 cents.

Papers, refining oils and utilities led industrials

The Courtroom Parade

Mrs. Haigh Makes Apology to Court

Fiery Mrs. Florence Haigh humbled herself in city police court yesterday and apologized to Magistrate H. C. Hall and Prosecutor Alan Bigelow for an charged corruption and persecution existed in city police court.

Her counsel, J. A. Byers, told Magistrate Hall he wanted to speak about "certain scandalizing expressions" used by Mrs. Haigh "in the heat of the moment."

"She felt she was being unfairly treated by someone else, not connected with the court, and she let her feelings run away with her.

"The accused wishes to unconditionally withdraw the accusations and apologize," he said. "Never at any time had she any intent to show disrespect.

"She does wish to apologize for any pain occasioned to your honor and my friend (Mr. Bigelow)," he continued.

Magistrate Hall was in a forgiving mood.

"I appreciate what you say, and before I deal with it I think Mrs. Haigh should herself state the apology," he said.

Mrs. Haigh stepped forward quickly and in a sincere tone said: "I tender my apologies . . . my apologies as made by Mr. Byers."

"I think we can drop this now," the magistrate said.

Mrs. Haigh, wife of junkman Harry Haigh who has been a candidate for alderman and mayor, was remanded until Thursday on a charge of overparking and another charge of failing to have current license plates on her vehicle.

* * *

Also in city police court, Jack Freer was fined $100 or 30 days for keeping a gaming house at 2010 Fernwood. It was his first conviction.

He pleaded guilty to recording and registering bets after a raid on his house by Inspector Peris Atkinson, Sergeant John Mason, and Constable Lester Clark.

* * *

Vilhelm Hatting, 236 Crease, appeared in court with a patched nose and a black eye, was fined $250 or 12 days on an impaired driving charge. His license will be suspended.

He hit another car while driving on the wrong side of the road.

Hector Edward Renton, 760 Esquimalt Road, appeared in dock with a patched eye, and pleaded not guilty to an impaired driving charge.

He was remanded until April 5.

Also on an impaired driving charge George Murphy, 709 Linden, was remanded without plea until April 1.

* * *

Frank Leavitt was convicted on his third intoxication charge this year and was sentenced to serve 20 days.

George M. Haslam pleaded not guilty to a dangerous driving charge and was remanded until April 12. A second charge of assault will be heard after the driving count.

* * *

In Saanich police court Albert Henry of Sidney pleaded guilty to an impaired driving charge.

It was his second conviction for impaired driving and he was sentenced to 14 days.

David Bain, 7 Erie, pleaded not guilty to an impaired driving charge and was remanded until Thursday.

* * *

In Esquimalt police court 10 drivers were fined $10 or three days for "inside passing." In this group were Edward J. Court; Howard Barker, HMCS Naden; William Crooks, 3153 Delta; William H. Spence, 3207 Doncaster; Ernest R. Brown, 2730 Graham; Archie Dachuk, 2658 Roseberry; John V. Todd, 622 Pine Street; Norman Lindsay; Wilfred Walton, 3205 Wordsworth and John S. Welch.

In Victoria RCMP court James Barlow, Victoria, was fined $10 and $3 costs for going through a stop sign at Sidney; Herbert Joseph Van Bergen, Victoria, was fined $15 and $5.50 costs for speeding in the Nanaimo area; and McIlwaine Transfer was remanded until April 2 on a charge of having an overloaded truck on the Hope-Princeton Highway.

Andrew Byrne, Victoria, entered a plea of not guilty on a charge of failing to have a current fishing license in his possession. He was remanded until Friday.

Capture of Fort Sumter by South Carolinians in 1861 signalled the start of the American Civil War.

Rest Haven Plans Crisis Expansion

SIDNEY — The Rest Haven general hospital could be more than doubled in bed capacity, from a normal 50 beds to 120, in time of emergency, government inspection teams have disclosed to hospital officials.

The assessment was done recently as part of the hospital disaster institute to be held in Victoria April 1 and 2.

How Rest Haven and Royal Jubilee hospitals will operate in an emergency will be tested theoretically Thursday and Friday.

Rest Haven administrator A. George Rodgers said his hospital is prepared to take its full share of responsibility in the tests this week.

Here from Ottawa to supervise the scheme are Dr. Gordon E. Fryer, medical consultant to civil defense health planning groups; Miss E. A. Pepper, RN, nursing consultant; and Dr. K. C. Charron, principal medical

Pilot Boat Gets Radar

Foggy weather won't bother Victoria pilot boats much longer.

The biggest launch in the pilot fleet, and the one which is used exclusively for boarding at Race Rocks, is being equipped at VMD with Canadian Marconi marine CN-27 radar equipment.

"More efficient service will result," Captain Harold Sweeney said yesterday. "We have had delays in making contacts of as long as three or four hours in foggy weather. The ships have just slipped by."

Chemical fertilizers were one of the earliest and still rank as one of the most significant contributions of chemical science to man's welfare.

STAMP COLLECTORS

567 $1.00

1 Valuable foreign stamps showing famous Americans. New Uruguay Roosevelt set, Brazil "Truman" commemorative. Washington, Lincoln and MacArthur stamps from Indonesia and Moluccas. Even 'Behind the Iron Curtain' stamps show Americans. Also from Monaco, Argentina, Ecuador, San Marino, etc. Including fantastic Monte Carlo triangle showing giant ship 'United States.'
2 EXOTIC collection: YEMEN U.P.U. set, Pope Pius colorful triangle, African natives, Israel, Airmails, Sport stamps, etc. etc.
3 IMPORTED COLLECTION of genuine stamps. Catalog value of this collection alone is over $12.00!
YOU GET all 3 lots (567 different genuine stamps in all) for just $1.00 so that we may introduce our approval service to you.
FREE (with order) ACCESSORY KIT: Magnifying glass, stamp hinges & perforation gauge.
Money Back Guarantee

National Stamp Sales, Dept. 184
232 EIGHTH AVE., NEW YORK 19, N.Y.

The RITZ
1088 WEST GEORGIA ST.

A COMPLETE CHOICE OF WELL-APPOINTED AND FULLY SERVICED APARTMENTS AND HOTEL ROOMS AT MODERATE RATES

VANCOUVER B.C.

ENJOY Player's "MILD"

Canada's Mildest, Best-Tasting Cigarette

Rolscreens of PELLA

A window screen which rolls up and down like a shade.

- Hung out of sight at top of window.
- Require no annual painting or repainting.
- Never have to be "put up" or "taken down."
- Do not destroy architectural beauty.
- No storage space needed.

THE MODERN WAY TO SCREEN WINDOWS

B. T. LEIGH
SOLE AGENT
736 NEWPORT AVE. E 9685

55th ANNIVERSARY

Food Specials

MONDAY TO SATURDAY AT SCOTT & PEDEN

15-oz. tins 3 for 98c

PEAS	Brentwood, 15-oz. tin	2 for 25c
CORN	Lynn Valley, 15-oz. tin	2 for 25c
Vegetable Macedoine	Aylmer, 10-oz. tin	2 for 19c
SOCKEYE SALMON	Royal, Red, ½'s	3 tins 98c
APRICOTS	Glen Valley, 15-oz. tins	2 for 29c
PORK AND BEANS	Nabob, 15-oz. tins	3 for 35c
PLUMS	Berryland, 15-oz. tin	9c
HONEY	Bee Kist, Red Label, 2-lb. carton	37c
DICED BEETS	Aylmer, 15-oz. tins	3 for 35c
GRAPEFRUIT	Pasco, 48-oz. tin	29c
SPINACH	Hunt's, 20-oz. tins	2 for 29c
SOAP	Jergens Toilet	4 cakes 25c
RED BEANS	Hunt's, 28-oz. tins	2 for 45c
MARSHMALLOWS	Angelus, 1-lb. pkg.	41c
SARDINES	Millionaire, Reg. 29c, per tin	23c
TOMATOES	Nabob, 28-oz.	2 for 45c
KADOTA FIGS	Gold Poppy, 16-oz. tin	21c
CORN	Dewkist, choice, 15-oz. tins	3 for 39c
HEINZ KETCHUP	11-oz. bottles	2 for 59c
DOLE PINEAPPLE	Sliced, 20-oz. tin	33c
LOBSTER	Oceanic, ½'s, tin	65c

Special SUNKIST ORANGES Family size 3 Doz. 87c

AYLMER SPECIALS

Ketchup	11-oz. bottle	21c
Peas	Choice, size 4, 15-oz. tins	2 for 27c
Marmalade	Orange, 4-lb. tin	55c
Tomato Juice	20-oz. tin	2 for 29c
Boysenberries	15-oz. tin	29c

ENGLISH LICORICE ALLSORTS Per lb. 29c

PEEK FREAN BISCUITS Colorado Creams, Orange and Lemon Creams, ½-lb. pkg. 25c

MEAT DEPT.

T-Bone Steaks, tender, juicy, Grade A Beef, each 37c
Rolled Shoulder Veal, Choice quality, lb. 63c
Pork Picnics, fresh, tender, lean, per lb. 39c
Rindless Side Bacon, Breakfast Delight, ½-lb. pkg. 42c

SCOTT & PEDEN
510 Cormorant Street — Serving Victoria for 55 Years — G 7181
DELIVERY SERVICE — FREE PARKING

BE YOUR OWN HOME DECORATOR

Everybody's doing it!

... DOING IT BETTER WITH MARSHALL-WELLS PAINTS

You give your home fresh, new color appeal in your spare time, and before you know it, the job is done! Yes, *everybody's* doing it!

Painting's no chore with quick-drying Super Wall-Tone! The Colorseal Latex Base lets you finish your rooms faster than ever before . . . without any stuffy paint odor!

See your local Marshall-Wells Dealer for your painting needs. Brushes, roller-coaters, turpentine, sandpaper, scrapers, fillers, step-ladders . . . he has them all!

Choose from more than 40 famous Marshall-Wells finishes — including BBC Enamel, House Paint, pre-harmonized Easycoat and Gloss-Cote interior paints! There's a finish for every job you'll do!

FREE
WHILE SUPPLY LASTS

Discuss your painting plans with your Marshall-Wells Dealer and receive a FREE Decorator Gift Bag — a bonus to you Home Decorators — including:

- Painter's Cap.
- Painting Apron (for the ladies).
- Roomy Shopping Bag.
- Paint Paddle.
- "How-to-do-it" Booklet.

Beauty BY THE GALLON
MARSHALL-WELLS
PAINTS, VARNISHES, ENAMELS
AT YOUR
MARSHALL-WELLS DEALER

More money for your used house?

Want to sell your used house? What price can you get? Will it improve? How will the new National Housing Act affect you? Read this coast-to-coast look at the market for older houses, the news on financing them, the "trade-in" angle. Important reading for home owners in this week's issue of The Financial Post.

PLAN FOR SUCCESS

Success and security do not come to you by accident. You have to work for them. Let The Post help. Canada's successful people get The Post every week.

20c at your newsstand
Yearly by mail $6; 2 years $11

THE FINANCIAL Post
481 University Ave., Toronto 2
The MACLEAN-HUNTER Newspaper for all Businessmen

B.C. Hardware (1946) Limited
724 Fort St. G 1021

Delta Electric
714 Cormorant St. G 7416

Speidel Leads A's Into Western Final; Scores 30 Points

RAYMOND, Alta. (CP)—Spurred by playing-coach Elmer Speidel, Alberni Athletics qualified Monday night for the Western Senior Men's Basketball final by defeating Raymond Union Jacks, 76-69, to win the best-of-three semi-final series in two straight games. The British Columbia champions won the first game Saturday night 97-73.

The Athletics now meet Winnipeg Paulins for the western title. The first game is scheduled for Winnipeg Thursday night.

The Alberta champs fought hard and held a slight lead at times. But the deciding factor was Speidel, six-foot coach who rotates from guard to forward positions. He was Alberni's top scorer with 30 points.

The Athletics held a one-point margin after the first quarter, the Jacks led, 27-26, at half-time but were on the short end of the 53-48 third-quarter score.

Harry Kermode was runner-up to Speidel with 12 points while Al West was top man for Raymond with 26. Larry West notched 18 points and Ray Stevenson 13 for the losers.

STUMBLING BLOCK

The Union Jacks had lots of drive and showed plenty of determination but found Speidel their main stumbling block. The Jacks took the lead for the first time in the series midway through the second quarter.

The lead again changed twice in the third quarter but the Coast crew worked up a five-point margin before heading into the final stretch.

CAME FROM BEHIND

Speidel, who has been the biggest reason for Alberni's brilliant showing in playoff games, rallied his club when it was needed. He potted six points in the opening quarter and ran wild in the third frame, piling up 15 points to bring his club from behind.

The B.C. champions lost Laurie Veitch, Al Brown and jumping Joe Samarin on personal fous with four minutes remaining with the score 68-64 in Alberni's favor. Three quick points left them seven points ahead and they stalled effectively until the final whistle.

ALBERNI	FG	FS	PF	Pts.
Speidel, g	12	6	1	30
Kermode, f	4	4	4	12
Brinham, f	3	3	3	9
Samarin, c	0	3	3	3
Brown, g	4	1	4	9
Williams, g	2	0	0	4
Gray, g	1	1	1	3
Veitch, c	3	3	5	9
Grisdale, f	0	1	2	1
McPherson, f	0	0	0	0
Totals	27	22	24	76
RAYMOND	**FG**	**FS**	**PF**	**Pts.**
A. West, f	10	6	5	26
Shaw, f	0	0	1	0
Stevenson, f	5	3	5	13
Naider, f	1	4	3	6
Bolson, g	0	1	1	1
Ralph, f	1	1	0	3
Snow, g	1	0	2	2
L. West, g	4	10	3	18
Stone, f	0	0	0	0
Brewerton, f	0	0	0	0
Dahl, f	0	0	0	0
Totals	22	25	22	69

Speaking Briefly

Vancouver Marpole, which defeated Victoria Scott & Peden for the B.C. crown, took a one-game lead in the best-of-five game series for the Western Canada junior boys' basketball title by defeating Cardston, 74-59, Monday night.

* * *

Kenora Thistles drubbed the Furukawa Electric Company of Nikko, Japan's No. 2 hockey team, 17-5, Monday for the sixth straight victory of their tour of Japan.

* * *

Don Glinski of Detroit moved into first place in the singles event at the American Bowling Congress tournament at Seattle Monday with a total of 674.

* * *

Carmine Fiore of Brooklyn scored a unanimous but bitterly protested 10-round decision over Italo Scortichini of Italy in their nationally-televised fight Saturday night at Syracuse.

* * *

West Germany's national soccer team defeated the Saarland All-Stars, 3-1, Sunday to qualify for the world championship soccer tournament.

* * *

A motion to make the Grey Cup final a two-game, total-point series was defeated at the Canadian Rugby Union's annual meeting at Toronto Saturday.

Ed Appears a Bit Miffed

Ed Dorohoy was an extremely unhappy hockey player at this particular moment, just after referee Scotty Morrison banished the scrappy Victoria centre to the penalty box with a slashing penalty. Dorohoy doesn't appear to be saying much but expresses his feeling by look he directs at official. Linesman Ross Valliere gives Dorohoy little attention during first period of last night's Western Hockey League playoff game between Calgary and Victoria. Stampeders established themselves as heavy favorites to end it all Thursday at prairie city by downing Cougars, 5-2, to take a 3-1 lead.

Cougars Try Hard, Slip To Lose Third in Row

BY JIM TANG

It's not being pessimistic to say that the 4,193 fans at Memorial Arena last night for the fourth game of the best-of-seven Western Hockey League quarter-final between Calgary Stampeders and Victoria Cougars will have to attend tomorrow's Commercial Hockey League game if they want to see any more hockey here this season.

The Stamps won this one, their third straight after losing the opener, by a 5-2 score. A sixth game would be in the nature of a surprise. The clubs left last night for Calgary, where the fifth game will be played Thursday. If the Cougars can get through this one on the big end of the score, the sixth game will be here Saturday.

STAMPS WAIT

Before last night's game, Cougar-coach Billy Reay said his club might square matters if they could play three periods of hockey instead of one. The Cougars played a period and a half last night as top dogs but they couldn't get more than a 1-0 bulge, not nearly enough when the Stamps finally cashed in on their waiting game.

The bitterness of the second and third games was not so much in evidence last night and referee Scotty Morrison had a comparatively easy game to handle and called only seven minor penalties.

Cougars again played a fine first period and held a good edge in play. It took them less than three minutes to get the game's first goal, but it was more than 53 minutes later before they got their second, and the Stamps in the meantime had managed to get five pucks past Claude Evans, most of them on Cougar mistakes.

TURNING POINT

The game was probably won and lost in the first 10 minutes of the second period. The Cougars, determined not to relax, opened up and they outplayed the Stamps by a margin which should have given them at least two goals. But they missed their chances. And when the Stamps got even for the second straight game on a lucky goal and ahead on a bad bit of defensive play, it was all over.

Game statistics showed that Calgary goalie Bill Brennan had almost twice as many shots to handle as Evans, but the Stamps had the edge in the last 30 minutes and it was Ross Lowe, acting as a second goalkeeper, who kept Evans' blocking down to a minimum.

Doug Anderson sent the Cougars away in front on a good lone dash, whacking in his own rebound after his first shot from a sharp angle had hit the side of the goal.

CHANCES MISSED

Andy Hebenton missed a great chance to get that all-important next goal in the early minutes of the second period, shooting across the goal with Brennan down after blocking Reay's shot. Hebenton was in again seconds later. Alex Kuzma missed the goal when Ed Dorohoy put him through and Bill Sinnett and Gene Achtymichuk came close before the tide turned.

Max Quackenbush got credit for the tying goal when he slapped a rolling puck goalward. It appeared to hit Archie Scott's stick as the Calgary forward skated in front of Evans, and deflected in.

Then Tony Schneider paid the penalty for too much stick-handling alongside his own goal and Bill Shvetz scored after Frank Ashworth checked the Victoria defenseman. Less than a minute later, Sid Finney made it 3-1 as the Cougar defense, as they did all night, backed in too close on Evans and a screened shot caught the inside of the far post. Scott knocked down a Dorohoy pass just inside the blue line to get a clear break for the fourth Calgary goal, passing the puck to Pat Lundy for the scoring shot.

PLAY IT SAFE

Three goals up for the last 20 minutes, Stamps played it safe and the Cougars couldn't get organized despite two Calgary penalties in the first half of the period. Ray Barry got another break from a Cougar ganging attack and killed any lingering hopes at 11.34. Walt Clune rapped in a meaningless goal with less than four minutes left to wind up the scoring.

* * *

Among the spectators was Muzz Patrick, coach of the New York Rangers, who said he was looking for possible NHL talent . . . Cougars lost another player when Gene Achtymichuk hurt a knee in a mid-ice collision with Art Mlehaluk, but the young centre should be ready Thursday . . . The Cougars could use goalie Ralph Almas now that Buffalo has been ousted from the AHL playdowns but the chances are they will go to the end of the road with Evans. Almas didn't play the last games for the Bisons and reportedly has an injured ankle . . . Ross Lowe again played all but five or 10 minutes of the game and the defenseman got the biggest hand of all when the Cougars were called to the officials' bench in a short pre-game ceremony to receive individual gifts from the Booster Club . . . Steve Witiuk was still looking for Colin Kilburn's scalp and the Calgary winger swung his stick at the Victoria forward in the first period. He missed . . . The Stamps have succeeded in bottling up Ed Dorohoy with close checking and the hard-working centre has seldom been so ineffective . . . Stamps manager Jim Davidson says he may start taking the ice out late Thursday if the Cougars are eliminated in the fifth game . . .

SUMMARY

Calgary—Goal: Brennan; defense: Kyle, Quackenbush, A. Michaluk, Coburn; forwards: McPadden, Shvetz, Pargeter, Lundy, Black, Witiuk, Barry, Ashworth, Scott, Finney, J. Michaluk.

Victoria — Goal: Evans; defense: Schneider, Lowe, Clune; forwards: Achtymichuk, Sinnett, Kilburn, Dorohoy, Bettio, Kuzma, Reay, Anderson, Hebenton, Macauley.

Referee: Scotty Morrison; linesman: Ross Valliere.

First Period — 1, Victoria, Anderson 2.54. Penalties: Dorohoy 8.26, Kyle 19.14.

Second Period — 2, Calgary, Quackenbush (McPadden, Lundy) 10.43; 3, Calgary, Shvetz (Ashworth) 12.54; 4, Calgary, Finney (Ashworth, Coburn) 13.30; 5, Calgary, Lundy (Scott) 18.38. Penalties: Ashworth 2.22, Barry 15.55.

Third Period — 6, Calgary, Barry (A. Michaluk) 11.34; 7, Victoria, Clune (Hebenton) 16.38. Penalties: Coburn 8.51, Shvetz 9.34, Sinnett 17.22.

Hall Blanks Quakers As Flyers Lead, 3-1

EDMONTON — Goalie Glen Hall, who failed to score a shutout in 70 regular season games, held the opposition scoreless for the second time in four playoff games here Monday night as Edmonton Flyers blanked Saskatoon Quakers, 3-0, before 7,500 fans.

It was Edmonton's second straight victory over the Quakers and gave Bud Poile's crew a solid 3-1 lead in their best-of-seven game Western Hockey League quarter-final series. The Flyers are heavy favorites to move into the semi-finals when they meet Quakers at Saskatoon Wednesday night.

Hall, who wasn't worked too hard for his shutout as his mates checked Quakers closely, turned aside 22 shots to 30 handled by Chuck Rayner of Saskatoon.

WAITING GAME

After the hectic end-to-end play of the first period, Flyers made Quakers come to them for the remainder of the game and the move paid off.

Penalties played an important part in the scoring. Saskatoon's Vic Lynn was off for highsticking when Enio Sclisizzi put Flyers two goals up. Ray Hannigan had scored Edmonton's first marker.

Howie Milford was serving a penalty in the third period when Vic Stasiuk completed the scoring.

SUMMARY

Referee: Ed Powers; linesman: Hank Wilson.

First Period—1, Edmonton, Hannigan (Unitas, Bonin) 2.46; 2, Edmonton, Sclisizzi (Stasiuk, Hrymnak) 14.55. Penalty: Lynn, 14.24.

Second Period—No scoring. No penalties.

Third Period — 3, Edmonton, Stasiuk (Collin) 37. Penalties: Milford, 07, Collin 14.28.

Stops — Rayner: 8, 10, 12—30; Hall: 6, 10, 6—22.

Goes to Phillies

BOBBY MORGAN

Utility infielder for Brooklyn Dodgers for past three seasons after leading International League in batting in 1949, 28-year-old Bobby Morgan was sold to Philadelphia Phillies Sunday for a reported $60,000 in cash and two players. Morgan played all infield positions for Dodgers and opened seasons as club's regular third baseman.

Kins Still Battling for Chance To Play in Dominion Hoop Final

BY JIM TANG

Wally Yeamans' Vic-Van Isle Kins are the senior "A" ladies basketball champions of British Columbia but only a slight chance exists that they will get their merited chance to bring the city a second women's Canadian championship.

It's the age-old story of financial problems which may deprive the Kins, who upset the four-time champions, Vancouver Eilers, in straight games Friday and Saturday to win the B.C. title, of going any further.

SHORT NOTICE

Asked on short notice — 12 hours — to post a $450 bond with the B.C. Basketball Association earlier this month, the Kins were unable to meet the deadline and Eilers, who had the backing to post the bond, were designated as the B.C. representatives. In fact, for a time it appeared as if the Kins might not get the chance to play for the B.C. title. They insisted on this, however, but B.C.A.B.A. officials stated that Eilers would represent the province regardless of the outcome of the B.C. final.

At that time, there was no doubt in most official minds but that the B.C. final could only go one way. Kins upset the old dope bucket and the sponsoring service club is willing and eager to put up the money to guarantee the Dominion final. And the Kins are willing and eager to play.

After Saturday's game, Yeamans states that sponsor Bill Eiler of the Vancouver club made the statement that as far as he was concerned the Kins could go ahead and play the final if the bond posted by Eilers was returned. Eiler, however, said he couldn't speak for the club, which decided it still wanted to play for the championship.

UP TO EILERS

Yeamans, battling to get his girls a chance for Dominion honors, was in touch with Ebbie Bowering, president of the BCABA, last night. Bowering informed him that Eilers were going ahead with plans for the Canadian final in Vancouver, but stated he would get in touch with the Vancouver club to see if it would accept the return of its bond and allow the Kins to play.

Earlier, Bowering told The Daily Colonist that he "did not anticipate any change in playoff plans."

"I have a letter on file," Bowering said, "stating the Kins could not stand the expense of the series and wouldn't be interested. I have had no request to investigate and if I get one (he did) I would turn it over to Ruth Wilson" (second vice-president of the CABA).

Bowering explained that the need for haste in getting a bond posted by the two B.C. finalists was necessary because the CABA wanted all the money in the pool before the Eastern champions started coastward.

Kins and Eilers were each asked to post half the necessary amount and when Kins couldn't make it on short notice, Eilers were designated as B.C. representatives, Bowering stated.

As the matter stands, it appears as if Eilers will make the decision on the B.C. finalist and that the only chance for Kins is enough Vancouver euport to influence the Vancouver sponsor.

If Kins should get the nod after all, they will meet the winner of the series between Winnipeg Dominoes and Saskatoon Aces. Dominoes eliminated Toronto Trotters, the eastern champions, by a 15-point margin in their two-game series which concluded Saturday night.

Meanwhile, Eiler-coach Gordie McDonald hardly distinguished himself as a good loser after his team's defeat in the B.C. final. He no sooner arrived back home than he lashed out at what he called "incompetent refereeing" in the Victoria series.

"They (the referees) weren't capable of handling the series and even if we had won Saturday's game, I would have forfeited the series rather than go back to that wrestling arena Monday, "McDonald was quoted as saying in a Vancouver newspaper.

"It was an excellent rugby match but I'm sure the fans were expecting the New Zealand All-Blacks Saturday."

McDonald reported his team in excellent shape "except for numerous loose teeth, cut lips, bruised arms and legs" and explained he didn't let Rita Bell play with her sore knee because "she didn't have any football equipment with her."

"We have lost prestige because of this series and we will never play in Victoria again unless the game is handled by two good, competent officials," was McDonald's parting shot.

McDonald must have put up a good case for the story reported that Len Leach, president of the B.C. Basketball Association, apologised for the selection of referees Bob Webster and Noel Andrew.

"They obviously let me down," Leach is quoted. As far as is known, Leach never saw either game.

REBUTTAL

Webster, however, didn't take to this kindly. "McDonald's display was the most disgraceful I have ever seen in my life," he said last night. "He's a referee himself but I'm ashamed to be associated with him."

Webster explained that one of the Eilers had her teeth loosened when she hit her mouth on the floor diving for a loose ball and a cut lip came from the elbow of an Eiler teammate trying to wrest the ball away from one of the Kins.

Game statistics indicate that Eilers weren't so badly hurt by the officiating. Kins drew 46 personals against 35 for Eilers, who almost won the series by sinking 44 of 68 shots from the foul strip while Kins could do no better than 26 out of 50.

Petursson, Miss Bradley Skip Rinks to Club Titles

The Victoria Curling Club wound up its first full season of competition at its Quadra Street rink Saturday night with rinks skipped by Frank Petursson and Marion Bradley winning top honors in the playoffs.

Petursson defeated Dr. Kirby Moysey, 13-11, in the semi-finals Saturday afternoon and defeated a rink skipped by Gordie Robinson late Saturday night, 9-8, to win the W. J. Hyde Trophy. Robinson had gained the final with a 8-6 victory over Frank Garraway's rink.

In the women's club playoffs, Betty Stubbs lost to Miss Bradley's rink, 11-3, in the final. Miss Stubbs trimmed Win Smith, 16-6, and Miss Bradley reached the final by defeating Ruby Cooper, 10-4.

On Sunday night, Mrs. W. Dunstan, representing the afternoon group, won the Le Lacheur Trophy by defeating Miss Bradley, who won the evening competition for women during regular season play, in the final.

SUCCESSFUL SEASON

Petursson completed a successful season last week by leading all rinks at the completion of regular season play with 29 wins against 10 defeats for a 74.3 average.

C. G. Walkey and K. C. Lawson tied for second place with 27 wins in 39 games, and E. Gordon was fourth with 26 victories against 12 defeats. Other top rinks were: Tony Gutoski, Bill Lawson and Les Thorley, 26-13; C. Bossons, William McDougall and A. McKay, 25-14; R. Brumwell and Moysey, 24-14; E. Sellers, 25-13; and Wilf Lawson and W. F. Garraway, 24-15.

Baseball Briefs

Cubs Oust Cavaretta; Hack New Manager

In a surprise move, Phil Cavarretta was relieved as manager of Chicago Cubs Monday night and Stan Hack, another former Cub star who has managed Los Angeles Angels of the Pacific Coast League for the past three years, was named to succeed him.

The replacing of Cavarretta came after the Cubs had lost a 4-3 exhibition game to Baltimore Orioles at Dallas, Tex. Wid Matthews, Cubs' director of personnel, said the Cubs "wanted to rotate managers as they would players," and intended to send Cavarretta to Los Angeles.

But Cavarretta, who spent all 20 of his years in the major leagues with the Cubs, said he thought things over and decided not to go to Los Angeles. "I am disappointed and surprised. I don't think I had it coming," Cavarretta said. "I did the best I could with the material at hand."

Philadelphia Phillies blasted starter Billy Loes for eight runs in the first three innings and went on to score a 19-5 victory over Brooklyn Dodgers Monday. It was the second straight one-sided loss for the defending National league Brooklyn club, which lost to the Chicago White Sox, 10-5, on Sunday.

Vic Raschi, facing his former New York Yankee team-mates for the first time Sunday since he was sold to St. Louis Cardinals, permitted only one run on five hits as the Cardinals whipped the Yanks, 4-2.

Linescores follow:

		R	H	E
Chicago (A)	000 100 030	3	6	2
St. Louis (N)	301 000 00x	4	6	1
Keegan, Sima (5), Formieles (8) and R. Wilson; Pohoiksky, Trelenauer (7), Lint (9) and Sarni.				
Washington (A)	132 040 200	12	16	1
Detroit (A)	130 101 101	8	14	1
Stobbs, Schmitz (7) and FitzGerald; Garver, Aber (6), Miller (9) and Lakeman.				
New York (A)	000 111 120	8	15	3
Cincinnati (N)	000 100 031	9	10	1
Miller, Kuzava (5), Reynolds (8) and Berra; Rivera (5), Fowler, Smith (7), King (9) and Bailey.				
Brooklyn (N)	112 001 000	5	8	3
Philadelphia (N)	063 002 03x	19	14	1
Loes, Labine (4), Lehman (5), Palica (7) and Campanella; Thompson (5), Dickson, Klipper (8) and Burgess, Sandlock (4).				
Milwaukee (N)	000 311 001	13	13	1
Mason (Sally)	000 000 220	4	2	3
Buhl, Johnson (7) and Calderone; White (5), Kolke, C. Hoss (6), Sahan (8), Shope (9) and Walker.				
Chicago (N)	000 200 110	3	9	2
Baltimore (A)	000 000 013	4	11	2
Rush, Pollet (7) and McCullough; Bickford, Heard (7) and Courtney.				
Cleveland (A)	500 001 000	6	8	
New York (N)	001 120 00x	4	10	0
Lemon, Garcia (5), Mossi (8) and Ginsberg; Jansen, Picone (6) and St. Claire.				

Rotarians Set Golf Tourney

Rotary International's Pacific Northwest Conference winds up Wednesday with a golf tournament at the Victoria Golf Club, the sixth time in the last 14 years the tourney has been held here.

Forty golfers have entered so far and transportation leaves the Empress Hotel at 9.30 a.m. for the first tee-off at 10.

Draw follows:

10.00—Baikie, Shambroe, Laver, Olie.
10.05—Kemp, Arnold, Sweet, Jennings.
10.10—McGarvey, Pinfold, George, Pierre.
10.15—Gilmour, Gough, Birkie, Howard.
10.20—Cheyne, A. Anderson, Oberleitner, Cowman.
10.25—Philbrick, Griggs, Hally, Eldridge.
10.30—Gilley, McIntosh, Anderson, Lant.
10.35—Johansen, Booth, Hurn, Soule.
10.40—Birley, Carter, Evans, Keate.
10.45—Todd, Halford, Bowman, Beatty.

Bob Toski Captures Azalea Golf Tourney

WILMINGTON, N.C. (AP)—Bob Toski, the little man with the big golf game, shot sub-par rounds of 70-71 Sunday to win the $10,000 Azalea open golf tournament by three strokes with a 72-hole total of 273, 15 under par.

The five-foot-eight, 127 pounder from Massachusetts made it four major victories since Labor Day as he withstood a blazing challenge by veteran George Fazio, who came from far back with a pair of 67s for second place at 276.

First money of $2,000 shot Toski's earnings for the year up to $5,794, almost $200 more than he won in all of 1953.

Canadian competitors finished out of the money.

Al Balding of Toronto finished with a total of 292 and Johnny Hendrick of Ottawa had 297. Bob Dean of Cornwall, Ont., withdrew after Sunday morning's round. Eliminated Saturday were Rudy Horvath of Windsor, Jack Kay of Quebec City, Frank Whibley of Port Credit, Ont., and Tommy Williams of Toronto.

Top money winners:

Bob Toski, 67-65-70-71—273, $2,000; George Fazio, 72-70-67-67—276, $1,400; Lloyd Mangrum, 68-69-70-71—278, $900; Mike Souchak, 68-68-71-71—278, $900; F. J. Harrison, 71-71-71-65—278, $850; Jim Turnesa, 66-70-71-72—279, $680; Wally Ulrich, 70-71-69-70—280, $520; *Arnold Palmer, 65-72-72-71—280; Jackie Burke, 67-71-71-71—281, $415; Marty Furgol, 67-70-74-70—281, $415.

*Amateur.

L'Evenement Journal said in a front-page story Sunday it has learned from a reliable source that Elmer Lach will become coach of Montreal Canadiens of the Quebec Junior Hockey League next season.

Munn Second In Provincial Tenpin Playoff

Ken Munn, representing Victoria at the British Columbia 10-pin bowling championships at Vancouver last Friday and Saturday, missed a chance to advance to the Western Canada playdowns at Winnipeg by finishing second in the gruelling 30-game series at two Mainland alleys.

Munn, who had a 2,111 total after the first 12 games on Friday, finished up with a 5,365 total but wound up 45 pins shy of the winning score posted by 64-year-old Walter Lewis of Burnaby.

Bill Stevenson of Nanaimo was third with 5,360 and Don Leddy of Kamloops, who was leading with only 10 games remaining, trailed with 5,351.

FAN FARE

By Walt Ditzen

Rocks Start Workouts—17 Put Through Paces

Victoria Shamrocks of the Inter-City Lacrosse League held their first workout of the 1954 season at S. J. Willis Junior High gym last night with 17 players on hand, including eight holdovers from last year's Mann Cup finalist team.

The players went through a light conditioning workout, conducted by Dusty Mair and Dean Blackstock, and another workout is slated Thursday night at S. J. Willis gym at 7 p.m.

Larry Booth, Len Scott, Archie Browning, Jack Thompson, Jim Hetherington, Al Gill, Harry Irwin and Bill Bamford were the members of last year's team who attended. Holdovers Whitey Severson, Jackie Northup and Tom Druce were unable to get off work to attend.

Among the newcomers were Chummy Crabbe, Art Green (who played for Foul Bay), Norm Kowalyk, Al Davies, Bill Chambers, a member of the PNE Indians' Canadian junior championship team three years ago, and Leon Goudal.

Others in strip last night were Mel Davison and Jim Ranson, who both saw brief action with the club last year, and the Art Green who played for the Irish two years ago.

YMCA Swim Team Shows Well in Gala

A youthful Victoria YMCA swimming team made a strong showing at the Pacific Northwest sectional trials at Bremerton over the week end although failing to bring back any championships.

Bob Wheaton and Doug Dickie were the individual stars for the Y, which finished fifth among nine Pacific Northwest cities. Wheaton took second place in the backstroke final after winning his heat and Dickie captured second place in the freestyle final after winning his heat.

SECOND IN RELAY

Both swimmers were members of the YMCA's freestyle relay team which placed second. Dave Gayton and Bruce Warburton rounded out the relay squad.

Andy Kerr finished third in the backstroke and was well up with the leaders in the freestyle while Gerry Cuthbert was nosed out by Bob Kaskey of Everett.

Coaches Archie McKinnon and Bob Johnstone were pleased at the showing made by the team and hope that the youthful squad will develop into a strong combination with a few more years of experience.

Hockey Scores

MEMORIAL CUP

Eastern Playoffs

Ottawa 5, North Sydney 2.
(First game of best-of-five quarter-final.)

Western Semi-Finals

Edmonton 8, Flin Flon 2.
(Edmonton leads best-of-seven series 2-0.)

Fort William 3, St. Boniface 8.
(Best-of-seven series tied, 1-1.)

ALLAN CUP

Matane 8, Fredericton 3.
(Matane leads best-of-seven Eastern Canada semi-final 2-0.)

SUNDAY

QUEBEC LEAGUE

Quebec 1, Chicoutimi 3.
(Quebec leads best-of-nine semi-finals, 2-1)

Ottawa 4, Valleyfield 1.
(Best-of-seven quarter-finals tied, 2-2.)

Sherbrooke 2, Montreal 4.
(Best-of-seven quarter-finals tied, 2-2).

INTERNATIONAL LEAGUE

Cincinnati 1, Johnstown 0.
(Cincinnati leads best-of-seven series, 2-1).

CALDER CUP

Buffalo 4, Cleveland 5.
(Cleveland wins best-of-five semi-finals, 3-0.)

ONTARIO JUNIOR PLAYOFFS

Toronto Marlboros 4, Hamilton 1.
(Toronto leads best-of-five semi-finals, 1-0)

QUEBEC JUNIOR

Montreal Canadiens 1, Quebec 3.
(Quebec wins best-of-seven final, 4-0).

Cumberland Wins

SURREY, B.C. (CP)—Cumberland defeated Cloverdale, 68-62, Saturday night to win their two-game, total-points senior "B" men's British Columbia basketball semi-finals.

Cumberland had an edge of four points in the series, Cloverdale winning Friday's game, 75-73.

Worsley Most Valuable in WHL; Don Poile Takes Rookie Award

Lorne Worsley, Vancouver's outstanding goalie who was the only player in the Western Hockey League all-star voting to be picked to the first team on every ballot, has been selected the league's "most valuable player," it was announced yesterday by president Al Leader.

Worsley, who set a league record this season by finishing the 70-game schedule with a goals-against average of 2.40, received 87 of a possible 105 votes from sportswriters and sportscasters throughout the league.

GOALIE'S MONOPOLY

It was the third straight year that a goalkeeper has won the most valuable player award and the second straight time that a Vancouver net-minder has walked off with the award. New Westminster's Lucene Dechene won it in 1951-52 and Emile Francis was named last season.

Don Poile, who picked up 26 goals and 33 assists in his rookie year with Edmonton, was selected the "rookie of the year" by polling 86 of a possible 105 votes. Second place was evenly contested with Mid Houghton of Vancouver getting 42 votes and Aggie Kukolowicz of Saskatoon polling 40 votes.

DOROHOY MENTIONED

Guyle Fielder, clever Seattle centre who won the rookie award in the 1951-52 season while with New Westminster, trailed Worsley in the MVP voting by 55 votes. Third was Jim McFadden of Calgary with 13 votes, while Dechene received nine votes and Victoria's Ed Dorohoy and Carl Kaiser of Vancouver each got eight votes.

Others who received consideration were: Al Stanley (7), Vancouver; Pat Lundy, Calgary, and Ross Lowe, Victoria (6); Glen Hall, Edmonton, and Jim Ross, Saskatoon (4); Sam Lavitt, Victoria (3); Bud Poile, Edmonton (2).

Billy Dea of Vancouver was fourth in the rookie voting with 14. Pierre Brillant of New Westminster had three votes, Tony Schneider of Victoria had two, and Larry Thibeault of Edmonton and Vic Howe of Saskatoon each drew one vote.

LYNN PATRICK
. . . worried now.

Battered Bruins Facing Elimination Tonight After Dropping Third Game to Habs, 4-3

Boston's battered Bruins face elimination from further Stanley Cup hockey play when they host the fired-up Montreal Canadiens and Detroit Red Wings could take a commanding lead in their semi-final series with Toronto Maple Leafs when the four clubs see action tonight.

Lynn Patrick's Bruins lost their third straight game to the Canadiens Sunday at Boston in their best-of-seven game series but the score was much closer this time. It took a goal by Dickie Moore, who has been sensational in the three games so far, with only 90 seconds remaining to give the Habitants a 4-3 victory. Montreal won the first two games by 2-0 and 8-1 counts.

A worried Patrick may shuffle his forward lines tonight in an effort to get more scoring punch. But he said the trio of veterans Cal Gardner and Joe Klukay and rookie Doug Mohns will remain intact.

Big winger Ed Stanford, who suffered a slight shoulder separation when he crashed into the boards in Sunday night's game, wasn't as seriously injured as first believed and will dress tonight. Fleming Mackell, hustling Bruin forward who suffered a twisted knee when checked heavily by defenseman Doug Harvey, asn will be able to play.

Sunday's game was packed with tension and, until Moore got his third goal of the series, it had looked as if the Bruins might get back into contention. Montreal led 3-1 after two periods of play but Mohns and Milt Schmidt each scored a goal in the third session to bring Boston back on even terms.

BOUCHARD STARRY

Canadiens' captain Butch Bouchard, playing in his 92nd Stanley Cup game, shared the hero's role with Moore. The rugged defenseman, who tallied only one goal in the regular 70-game season, scored twice in the second period along with one marker by Bernie Geoffrion to move Canadiens in front. Cal Gardner got Boston's first goal early in the second frame.

The tactics that paid off for the Maple Leafs in the second game of their series will probably be coach King Clancy's answer to what Leafs should do to even up the series.

Toronto will try to control the play from the opening face-off as they did in winning the second game, 3-1, never giving the Red Wings' power-laden forward lines the opportunity to get driving. Detroit won the first and third games by 5-0 and 3-1 scores.

MONTREAL 4, BOSTON 3

First period—No scoring. Penalties: Meger 14, Peirson 1.03, Sandford 6.43, 13.44, Geoffrion 8.19, Labine 9.05, Harvey 12.08, Godfrey 17.26.

Second period—1, Montreal, Bouchard 16.2, Boston, Gardner 4.0; 3, Montreal, Geoffrion (Moore, St. Laurent) 2.15; 4, Montreal, Bouchard 4.52. Penalties: Mackell 7.23, Harvey 9.44.

Third period—5, Boston, Mohns (Gardner, Armstrong) 10.18; 6, Boston, Schmidt (Mackell, Labine) 16.09; 7, Montreal, Moore (Geoffrion, Reibeval) 18.30. No penalties.

Stops—Plante 8-6-6—20; Henry 10-9-10—29.

SPORTSMAN'S DIGEST

By Hal Sharp

REMOVING "SETS" IN BAMBOO RODS

THANKS TO MELVIN FRANCIS, A FISHING ROD REPAIRMAN OF STEVENS POINT, WIS., FOR THIS EXCELLENT TIP. HE SAYS, "USE A 250 WATT INFRA-RED BULB IN A FLEXIBLE NECKED LAMP. HOLD 'SET' SECTION OF ROD 3" TO 4" FROM BULB, TURNING IT SLOWLY AS YOU BEGIN TO WORK OUT THE 'SET' WITH YOUR FINGER TIPS. HEAT WON'T BLISTER ROD'S VARNISH AND ROD IS READY TO USE AFTER IT COOLS. THIS WILL TAKE OUT ANY 'SET' I HAVE EVER SEEN."

Heaneys Blank Servants 4-0; Clinch Fourth Place

HOW THEY STAND

	GP	W	L	T	F	A	Pts
Esquimalt	14	12	1	1	51	34	25
Civil Service	14	7	5	2	34	30	16
Victoria West	15	7	7	1	39	30	15
Heaneys	15	5	6	4	32	26	14
Can. Scottish	15	5	8	2	30	44	12
Wood Motors	14	2	11	2	32	55	6

Sunday results:

Heaneys 4, Civil Service 0. Esquimalt 6, Victoria West 1.

Heaneys clinched fourth place in the Victoria and District Football Association Sunday by blanking Civil Service, 4-0, at Lower Beacon Hill Park in their final league match of the season.

In the second game played Sunday, league-leading Esquimalt, held to a 2-2 deadlock at half-time, broke loose for four goals in the second half to thump defending champion Victoria West, 6-3, before a small crowd of shivering fans at Heywood Avenue Park.

POSITIONS SETTLED

Only one league game remains to be played, Esquimalt meeting the second-place Servants, and all the positions have been settled in the standings. Heaneys victory left them two points ahead of fifth-place Canadian Scottish.

Still to be played before the Association winds up its season are two Jackson Cup matches and the final of McGavin Cup competition between Canadian Scottish and Civil Service.

SERVICE HELD EDGE

Civil Service, which was blanked for the second straight game, held a good edge in play but couldn't break Heaney's stout defense. Frank Grealey scored the only goal of the first half and George Murphy, Mel Sillars and Ron Pearce added second-half goals.

Ken Barnes paced Esquimalt to its victory, scoring once in the first half and twice in the second session. Dave Wakelyn added two second-half goals and Alex Stewart contributed one goal. George Brown, Chummy Crabbe and Gene Thorne tallied for the Greenshirts.

Gridmen Plan Five-Team Junior League

Officials of the Victoria Canadian Football League have decided to operate two divisions—intermediate and junior—this season in an effort to build up greater interest and give more Victoria youngsters a chance to play.

It is hoped to have five teams in the junior division, which will be limited to players under the age of 21, with Navy, Oak Bay and Vampires almost certain starters and Royal Roads expected to enter two teams.

In the intermediate division, Navy, Vampires and Oak Bay will be entered and it is hoped that Army will strip a fourth team.

LONDON (Reuters)—Celtic beat Stirling Albion 4-0 in a Scottish League Division A soccer match Monday. The match was to have been played last Saturday but Celtic was engaged in the Scottish Cup semi-final with Motherwell.

Nanaimo Rinks Dominate Finals in Annual Bonspiel

Nanaimo rinks dominated the finals of the eighth annual Nanaimo Curling Club bonspiel which wound up Sunday with up-Island quartets winning three of the four events and a Nanaimo rink capturing the Grand Aggregate championship.

Vancouver's E. S. Meire was the only outside rink to win a championship, defeating B. Smiley of Nanaimo, 8-7, to win the Grand Challenge event and the Vancouver Sun Trophy.

Don MacRae's rink from Nanaimo won the Malaspina Hotel Challenge Cup by defeating A. Hoar of Vancouver, 12-3. MacRae also took top honors in the grand aggregate competition with nine victories in 10 games to nose out B. Wilson and Smiley, who both chalked up seven wins in the four-day 'spiel.

Nanaimo's Art Fuller blanked clubmate Wilson, 12-0, to win the Free Pree Trophy, while the Eaton's Trophy was captured by W. Karjala of Nanaimo, who skipped his rink to a 13-5 victory over J. Fiss of Nanaimo.

Table Tennis Teams Reach Playoff Final

Island Tug and Strathcona Cafe moved into the final of the Victoria Table Tennis Association's challenge league playoffs last week at Club Sirocco by posting victories over Heaneys and Belchers Photo respectively.

The Tugmen whipped Heaneys, 20-12, while the Cafemen upset Belchers, 10-8. The sudden-death final is scheduled next Wednesday night at Club Sirocco at 8 p.m.

Individual scores follow:

Island Tug—G. Elworthy 5, E. Ngai 7, G. Chan 8. Total—20.

Heaneys—L. Greenwood 4, H. Smuds 2, D. Wilkinson 2, R. Dawson 4. Total—12.

Strathcona Cafe—K. Olson 3, W. Chew 3, D. Lowe 4. Total—10.

Belchers Photo—A. Ngai 6, C. Ngai 2, N. Craig. Total—8.

Remember When:

Bill Cook, the right-winger of New York Rangers, topped the NHL season scoring parade with 37 points including 33 goals, 27 years ago today. Dick Irvin, then playing for Chicago, was only a point behind with 18 goals and 18 assists. The late Howie Morenz of Canadiens took third on 25 goals, seven assists. Nels Stewart of Montreal Maroons won the "bad man" title with 133 minutes on the penalty bench.

GAME CLUB TO MEET

General meeting of the Victoria Fish and Game Protective Association will be held Thursday night at 8 at Liberal Headquarters, 1522 Government

PLAN TO ATTEND THE GREAT
$2,000 in PRIZES
DO IT YOURSELF
SHOW
CURLING RINK, April 6 to 10
WIN YOUR CHOICE EVERY DAY
★ 21" TV SET
★ DE LUXE ELECTRIC RANGE
★ DE LUXE REFRIGERATOR
★ ELECTRIC CLOTHES DRYER
★ AUTOMATIC WASHING MACHINE
★ $400 POWER TOOLS
Tickets Available at Hudson's Bay Co. · Mc & Mc
Standard Furniture · Eaton's
FASHION SHOW EVERY EVENING
By Hudson's Bay Co., and Solarium Junior League
Proceeds to Kiwanis Charities in Central Victoria, and the Solarium

Are you going to TRY a FORD N. it's N. Before you buy
NOW FORD TOPS them all N. it's N.
Best when you buy it! Worth more if you sell it!

Go to VANCOUVER by THRU-BUS and FERRY
Leave Victoria - 7:45 a.m., 7:45 p.m.
Arrive Vancouver - 12:25 p.m., 12:25 a.m.
Reserved seats—bus goes aboard Black Ball ferry KAHLOKE—no transfer of baggage.
FOR INFORMATION, CALL EMPIRE 1177

The New 1954—TRUSSES and SUPPORTS, for
RUPTURE, Hernia, etc.
Expert Fitter From Head Office, Here on Dates Below (30 Years' Experience)—No Charge for His Services, A PERFECT FIT ASSURED.
No need to continue suffering with your old out-of-date truss. These new type Trusses and supports are strong, light weight, washable, no leg straps, pubic belts, harness (featuring Concave Shapes), fully guaranteed, which closes the rupture, reduces the condition, and gives an perfect safety. Do not neglect your body condition, support it correctly, and feel better today. Much can be done.
Many models to choose from (depends on your Hernia condition). No extra charges, or obligations. The Trusses and Supports we feature are exclusive with us, designed under our own specifications, and cost no more than ordinary Trusses. You will find British Distributors a good place to deal with, for this delicate condition. A complete service. Expertly attended, we fit you correctly and save you money.
We also carry in stock, FAMOUS DOBBS TRUSSES SECURITY GUARD HAND LEVER HOLDRITE with patented CONCAVE SHAPES. They are sanitary, washable, easy to put on and wear, light and very strong. NO LEG STRAPS needed, no gouging pubic bones, harness, etc., to contend with, put a good clean, safe truss on each morning, and have a complete day.
Mr. Working Man, please note we will remain open during these dates below, until 8 p.m. so you can call for examination after working hours. If you live out of town, write for free Body Chart and literature. We can also fit you by mail, guaranteed.
FREE PRIVATE DEMONSTRATION
WED., THURS., FRI., SAT., March 31st to April 3rd
THE BRITISH DISTRIBUTORS
Suite 608-9, The Bank of Toronto Building,
1405 Douglas Street, VICTORIA, B.C.
(Clip this out now so you won't forget the address)

SUCCESSFUL MEN PREFER PALMOLIVE

W. SLATER—NEWS REPORTER
Palmolive Shave Cream gives you an
ALL-DAY SHAVE
Palmolive's beard-softening oils wilt your whiskers *right down to skin level*. You get a *closer* shave—an ALL-DAY shave. You look your best from morning till night.
Top off your shave with Palmolive After Shave Lotion. Soothes your face from shave to shave.

Like money in the bank!

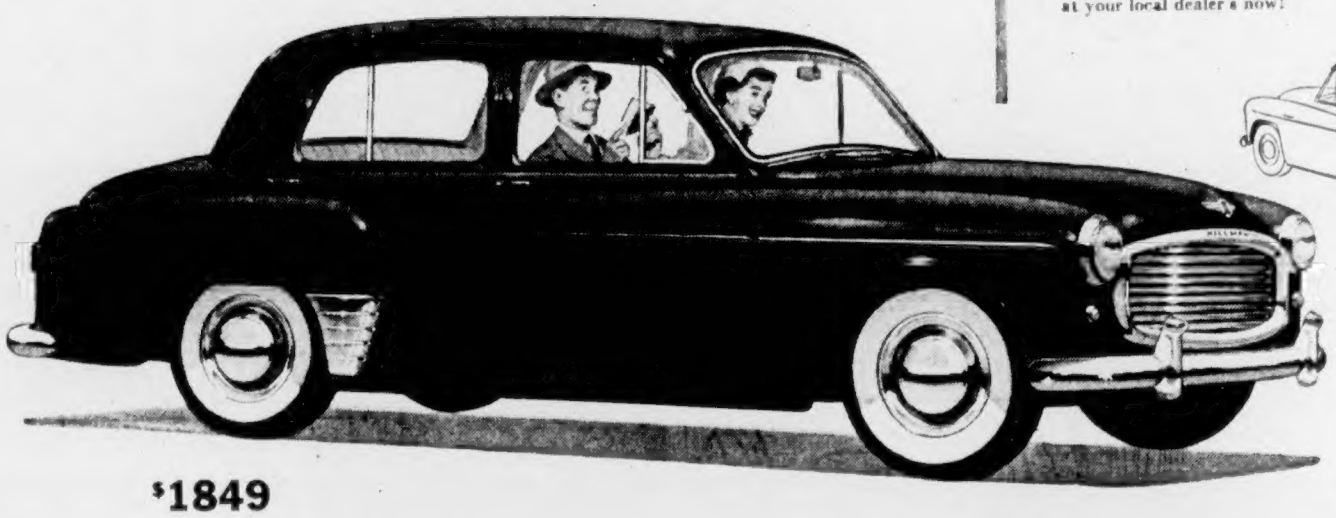

$1849

The '54 Hillman Minx is money in the bank! You save when you buy your Hillman . . . you save while you drive your Hillman . . . you get back more when you trade in your Hillman! Here is the last word in automobile economy—yet the new '54 Minx is the most beautifully-styled, the most luxuriously fitted of its class. For real economy, breath-taking design and sparkling performance, see the '54 Hillman at your local dealer's now!

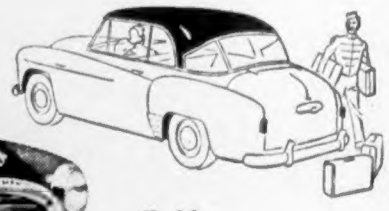

All this . . . and a Hardtop too!
The '54 Hillman Californian is the smartest hardtop on the road—for hundreds of dollars less! Don't miss seeing the whole Hillman line—sedan, convertible, hardtop and station wagon.

1954 HILLMAN Minx
Use genuine Hillman parts—available through dealers—from coast to coast.
ROOTES MOTORS (CANADA) LIMITED • HALIFAX • MONTREAL • TORONTO • VANCOUVER • HILLMAN • HUMBER • SUNBEAM-TALBOT • COMMER • KARRIER • ROVER and LAND-ROVER PRODUCTS
VANCOUVER ISLAND DISTRIBUTORS:
740 BROUGHTON STREET
JAMESON MOTORS LTD.
PHONE G 8353
DEALERS
CORONATION MOTORS LTD., 2978 Douglas Street, Victoria EDWARD'S GARAGE LTD., Ladysmith COWAN'S MOTORS, Nanaimo CENTRAL GARAGE, Courtenay PARKVIEW SERVICE STATION, Parksville

Also at Jameson Motors
A LIMITED NUMBER OF 1953 HILLMANS AT SPECIALLY REDUCED PRICES
Brand New '53 Models with new-car guarantee. A selection in colors too if you act NOW!

Racing Results, Overnight Entries

Gulfstream

First Race—
Gay Street (Wilson) $11.00 $5.00 $3.10
Poaching (Martin) — 2.80 2.40
Bold Sixth (Smith) 3.00
Time, 1:47
Also: Xalapa Streak, No I Did, Linos Deli, Impresario, Lucky Shoe, Irwin W., Direct Aim, Collette.

Second Race—
DH One Gamble (Smith) $4.50 $4.40 $3.10
DH Mexicus (Choquette) 6.70 6.60 5.70
Margot Miss (Heckmann) 14.20
DH—Dead heat for first.
Time, 1:12
Also: O.G. Sister, Dearihmie, Winnowette, Yock Jim, Gypsy Flower, Its a Pleasure, Langford, Fatal Gesture, Rainbelle.

Third Race—
Black (Church) $20.10 $9.30 $5.50
Cash Sales (Brurlock) 8.00 4.30
Royal Pate (Williams) 3.70
Gay Jet (Baldwin) 5.80 3.70
Expedero (Rois) 6.00
Time, 1:45
Also: Canonie, Cancanuer, Our Kyle, Time, 1:12-5.
Also: Cairion, Mr. Thesis, Merriwolf, Suspender, Bright Lass, Bobbas Bull, Roman Senator, Minister Dover, Impossible.

Fourth Race—
DH Swiss Knight (Chic) $8.50 $6.10 $3.20
DH Dimerch Miss (Wilt) 4.90 3.60 3.10
Top Again (Richmond) 8.90
DH—Dead heat for first.
Time, 1:11
Also: Limit, Greenie, Edurl, Toplation, Brandys Last, Miss B.V., Motor Scraper.

Fifth Race—
Samoan (Johnson) $8.60 $4.60 $3.00
Burnt Child (Church) 3.70 2.80
Colonel Pot (Cook) 3.40
Time, 1:24 2-5.
Also: Calcimiester, Wing Kerry, Kriss Kringle, Swivel, Turkish Gold, Toffy, Valley King.

Sixth Race—
Gay Jet (Baldwin) 5.80 3.70
Expedero (Rois) 6.00
Time, 1:45
Also: Sudu Gal, Irishforluck, The Spy, Clarlicht, Oil Gene, Without Kin, A-Queen's Regret, Countess Marty, Hadn, Order, Swamp Son, Utopia, Panade, Pavoid.

Seventh Race—
Amphibian (Adams) $27.10 $11.10 $8.60
Dandolo (Church) 10.00 7.70
A Sakr-el-Bahr (Williams) 9.40
Time, 1:44 4-5.
Also: Better Goods, Faza-La, Villager, Impulsive, Radius, Abbe Sting, William Tell, A-Go a Bit, News Again.

Eighth Race—
Merry Mount (Martin) $16.60 $7.00 $4.80
Rivas (Burr) 13.70 7.80
Midas Touch (Rotz) 7.10
Time, 1:45 2-5
Also: Jamajewel, Hawthorn, Rebel Spy, Lef, Bases Loaded, Chicle, 2nd Elfkin.

Ninth Race—
A-Our Claudia (Smith) $8.90 $4.50 $1.40
Uncle Todd (Zakoor) 12.80 8.00
Sir Jack (Hayes) 8.00 5.60
Time, 1:47 3-5
Also: Sudu Gal, Irishforluck, The Spy, Clarlicht, Oil Gene, Without Kin, A-Queen's Regret, Countess Marty

Laurel Park

First Race—
Tarport Kid (Drury) $8.20 $3.20 $4.00
Sky Letter — 15.00 10.40
Kriss Tax (Gorman) 3.20
Time, 1:55 1-5.
Also: Delove, Red Cap, Hocetia, Flicker Light, Quesabe, Lucky Dog, Clean Broom, Touring Chip, Halycyon Duke.

Second Race—
Lucky Jennie (Shuk) $18.60 $7.20 $4.80
Gallaie (Boulmette) — 5.40 3.60
Princess Polly (Milligan) 6.00
Time, 1:14 4-5.
Also: Regulator, Derious, Ice Cutter, Smiling Hank, Beacons Glory, King Dick, Be Trump, Lady Belmont.

Third Race—
Radiant Peggy (Harrick) $3.60 $2.80 $2.40
Sir Salome (Hayden) 8.00 5.80
Sammy Duke (Cummins) — —
Time, :51 4-5.
Also: Orison, Mr. Winkle, Quatre Bud, French Omelet, Miss Baccanaf, Prince Rhymer, Grackys Tip, Sweet Cookie, Short Answer.

Fourth Race—
Dezizi (Gorman) $12.20 $6.80 $4.40
Devils Verse (Boulmette) 7.80 5.40
Dover Coast (Shuk) 3.00
Time, 1:12 4-5.
Also: Duct Tint, Tumbler, Miss Respect, Blondette, Lark, Sun, King Mowlee, Gonnamillion, Frogey, Eternal Sir.

Fifth Race—
War Tune (Rogers) $4.20 $2.80 $2.20
Antonio C. (Riark) 11.40 5.80
Spartan Queen (Small) — 3.80
Time, 1:11
Also: Shining On, Lightning, Will Sterling, Son, Daddy Darling, Prairie Chief, Tempera, Ferjac, Dangerous Alp, A-Ruff.

Sixth Race—
King Jolly (Blum) $7.00 $7.40 $7.20
Rest Air (Pre-ness) 4.80 3.00
Spring Grove (Hewitt) 2.40
Time, 1:12 2-5
Also: Newcrank, Jeannie C., Whirling Bat, Your Chances, My Nell.

Seventh Race—
Dixie Wallie (Cowan) $60.80 $22.20 $15.20
Moon Dash (Harrick) 20.00 11.40
Gnomes (Walters) 6.80
Time, 1:48 2-5
Also: Popularis, Trakwood, Sweet Kathie, Three Cubs, Chime Ring, Star Worship, Argonaut, Great Hanit, Hot Date.

Eighth Race—
Noble Run (Hoot) $8.60 $4.60 $2.80
Rough Cookie (Beaulieu) 4.60 3.00
Twinlone (Shuk) 3.60
Time, 1:54
Also: Ballawood, Sexay Off, Bare Foot Boy, Dillies Chance, Jaxandandy, Cuboy Page, Perjour.

OVERNIGHT ENTRIES

FIRST RACE — Six furlongs:
Infanta 116 — Family 114
Kings Christy 111 — Little Finnie 114
Nice Fashion 116 — Regal Glint 114
Pickles Sue 116 — Miss Dinch 109
Cedar 114 — Kingham 116
Kinnie Cousin 114 — All Patch 114
In Deep 114 — Dada 111
Bea Island 117 — Teddies Light 114

SECOND RACE — Six furlongs:
Lets Forget 122 — Tedson Lass 112
March Date 109 — La La Miss 106
Nice Baby 111 — King Flood 111
Lane Director 106 — Honey Pot 116
Fleeting Heart 111 — Bel Hanny 116
Pinnacle Boy 115 — Sky Sailing 111
Alide Raine 111 — Get Busy 116
River Arrow 116 — Bonch Sun 111

THIRD RACE — Six furlongs:
Sweetie Steele 120 — Wee Dip 120
Borchik 120 — Momma 120
Witch Master 120 — Power Rider 120
Refood Pete 120 — Jack Frost 120
Bill Vel 120 — Maxs Reward 120
Proleve 120 — Clay Quest 120
Jay Jay 120 — Minnir 120
Double Dealer 120 — Pumando 120

FOURTH RACE — Mile and 1-8th:
Spring Frolic 114 — Colonian Maid 116
Less Baby 117 — In The Market 116
So Easy 120 — Publicity Miss 116
Gina 114

FIFTH RACE — Six furlongs:
Red and Yellow 107 — Lonnie Flash 115
Clear Day 118 — Tape Reader 118
Delineritty 111 — Gaelic Gal 114
Cover Off 111 — Frosty Whirl 110
Larry A 108 — Granite Flyer 114
Hokey Pokey 111 — Lady Advocate 113
Bagger Boy 113 — Can Nedron 114

SIXTH RACE — Six furlongs:
Hot Pilot 117 — Amawalk 117
Royal Brigade 116 — Phantom Gold 117
River Flora 114 — Woodlands 117
Laible 117 — Major Pomp 117
Faster Prince 112 — Galtir 117
Holfast 117

SEVENTH RACE — Six furlongs:
Bird of Free 117 — Rifval 114
Blue Wayne 117 — Berlie 117
Red Ripper 109 — Jahore 114
Red Elf 117 — Hehn 112
Lost Weekend 117 — Ladyx Night 112
For Free 117 — Redd Steve 117

EIGHTH RACE — Mile and 1-16th:
Borlom 112 — Rom II 116
Scrimmer 104 — Cruel Sea 118
Coonomasset 118 — Flying Away 114
Damion 109 — So Mild 115
Royal Admiral 118 — Rock Dozer 117
Dance Light 109 — Unsinatax 122
Sir Chatter 109

Bay Meadows

OVERNIGHT ENTRIES

FIRST RACE — Six furlongs:
A-Blue Ne'ber 115 — Dock 118
Trace Reed 118 — Susan Miss 115
Elevado 118 — Poetic Life 118
Long Sister 118 — Two Sisters 115
Rose Trema 118 — Celebrated 118
Mighty King 118 — J. Frost 118
Sonoma Pale 116 — A-Calbi Susie 115
Tree Spot 118 — A-Entry
Diamonds 115

SECOND RACE — Six furlongs:
Prosperity 118 — Lova Lenis 112
Little Bijou 112 — Burgette 112
Chapman Stage 107 — Lindenwood 107
Marys Inn 112 — Pile Pair 110
Irish Millie 107 — Miss Fir 115
Yaka-Devak 112 — Marked Action 112
Air Queen 107 — Classy Chassis 112
Faithfully 107 — Nora Image 112

THIRD RACE — Six furlongs:
Solano Jr. 113 — Reilapon 111
Rule Kind 108 — A-Cover H. 116
Magnic 113 — Viola Gal 108
Laichawar 113 — A-Wanda Witch 111
Sc Charlies 113
Sharp Abbey 111 — A-Entry
Trxelia 108

FOURTH RACE — Mile and 1-16:
Whirlwirl 107 — Go Joe 112
New Miracle 109 — Phil O'Rell 112
Harvest Point 115 — Mad Mo 109
First Speed 112 — Fiery Chief 112
American Fleet 115 — Twin Star 111
Honeybellow 112 — Vain Boots 111

FIFTH RACE — Six furlongs:
National Valor 111 — Montaka 115
Fast Reader 111 — A-Tulle 101
Time Goes By 111 — Big Sky 115
A-Seven Mo 111 — Toro San 103
B-Seasmus 109 — A-Entry
Sloop Bridge 106 — B-Entry
B-Indian Red 109

SIXTH RACE — One mile:
A-Private Abbey 104 — Armagh 111
Cosmic Jester 121 — Extraction 104
Play Hockey 103 — Peak o' Glory 105
A-Ironbark 114 — Right Bright 112
A-Entry

SEVENTH RACE — Six furlongs:
Pictoria 110 — Demetrius Step 119
Vedio Airtime 105 — Tis of Thee 108

Racing Selections

BAY MEADOWS
1—? Pros: Dark, Dock Road.
2—Yaka-Devak, Lindenwood, Lova Lenis.
3—Wanda Witch, Laichawar, Sharp Abbey.
4—Mad Mo, Phil O'Rell, Honeybellow.
5—Fast Reader, Time Goes By, Seven Mo.
6—Armagh, Private Abbey, Peak o' Glory.
7—Tis of Thee, Chinga-Gook, Friars Owl.
8—Rising With Me, Daily Record, Lock Sinne.
9—Billistudio, Little Rolo, Margaret L. Best: Fast Reader.

LAUREL
1—New Fashion, Cedar, Family.
2—Ridgewell Boy, March Deb, Tedson Lass.
3—Bill Vel, Power Rider, Moquix.
4—Sunnyside, Sky Sailing, Fiery Chief.
5—Tape Reader, Hokey Pokey, Red And Yellow.
6—Woodlands, Belfast, Major Pomp.
7—Hebo, For Free, Berlie.
8—Damion, Unsinatax, Cruel Sea.
Best: Damion.

GULFSTREAM
1—Radiola, Oakden Boate, Valleyfield.
2—Miss Pensive, Keepearlsceper, Great Glow.
3—Game Prince, Mumuke, Gay Joe.
4—Pearnilee Bi., Valentinuk, Senora Bell.
5—Irish Admiral, Some Go, For Glore.
6—Attention, Bri., Father, Tiber, Bringer Bulb.
7—Lot-a-Filly, March Play, Laurel Springs.
8—Tomarrie, Fox Run, To the Front.
9—Blindrunner, Happy Victor, U.S. Knight.
Best: Attention, Bri.

Pelamis Owl 114 — Primes Dixie 114
Jet Lane 106 — Atlantic Gale 112
Crystal Blue 116 — Crazy Joe 108
Bell Assured 110

EIGHTH RACE — Mile and 1-16
Who Goes Fast — Cincinnati 112
Daily Record 110 — Rising With Me 118
Well Mr 109 — Jesc Magic 112
Lock Sinne 111 — Presidence 114
Speed Chief 114 — Hot Personal 114
Fuchecher 116 — Seventh Fleet 118
Big Star 115

SUBSTITUTE RACE — One mile
Sonic Speed 109 — Better Value 114
Battle of Hell 114 — Matrarel 110
Prince Alpine 114 — Bullrunner 109
Kitchener 114 — Fresh Gale 114
The Sea Horse 114 — Lazie Bones 114
Velem 109 — Back Water 114
Hernark 114 — Good Deed 114
Timber 109 — Aromatic 114

Combines Capture Junior Soccer Title

Combines racked up a 6-0 shutout victory over Tillicum Athletic Club Sunday in the final league game of the Lower Island Junior and Juvenile Football Association's Junior Division to win the second-half championship and the T. Eaton Trophy.

Dave Harrison, Mark Carley and Fred Curtiss each scored twice for Combines, who also won the first-half championship and now advance into the Lower Island final.

Bill Abbott scored three goals to pace Army, Navy and Air Force Vets to a 6-1 victory over Salt Spring Island in the city knockout Division I final for the Whittaker Cup. Thornthwaite added two goals and McCaig scored once while Alex Kay avoided a shutout by scoring on a well-placed shot late in the game.

Eagles overcame a 1-0 half-time deficit to edge Canadian Scottish, 2-1, in one of two exhibition matches played Sunday.

At Sidney, Sidney Sports Club of Division I posted a 3-0 victory over Mic Macs of Division II on three goals by P. Paul.

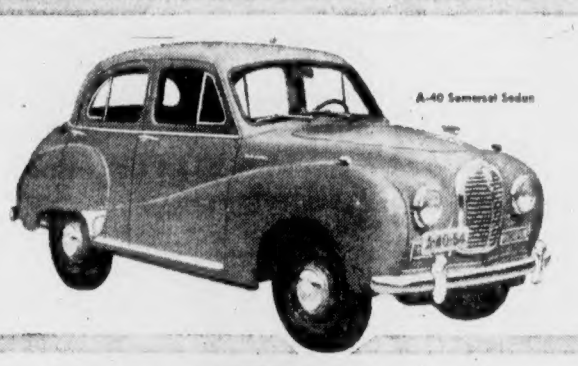

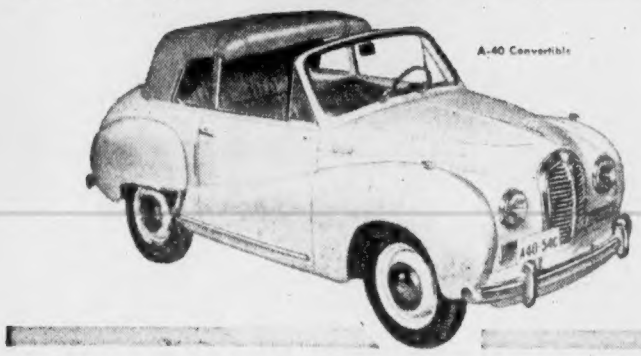

trade in that old car

Drive home tonight in one of these beautiful new Austins

These new Austins are brilliantly engineered, double average gas mileage, and cut operating costs practically in half.

YOU CAN BUY A BRAND NEW Austin FOR AS LOW AS $1,495 FULLY EQUIPPED
A-30 SEDAN $1,495
A-40 SOMERSET $1,895
A-40 CONVERTIBLE $2,195

Austin cars are precision built cars that combine brilliant engineering with remarkable economy of operation. You save from the first day you invest in an Austin—*up to 50¢ on every operating dollar.* The down payment is lower, monthly payments are lower, licence fees are lower, insurance is lower, *and you get almost twice the mileage from every gallon of gasoline.* And Austin stands up. Rides smoothly and quietly. Hugs the road. Responds instantly. Comes *complete* with air conditioning heater, leather upholstery, foam rubber cushions and many other extras, all included in the low price. See your nearest Austin dealer.

THOMAS PLIMLEY LTD.
1010 YATES STREET, PHONE B 9121
DISTRIBUTOR: Vancouver Island, Passenger Cars and Light Commercial Vehicles

VANCOUVER ISLAND DEALERS:
MASTERS MOTOR CO. LTD. VICTORIA
WITTON MOTORS NANAIMO
ROBISON SERVICE STATION LTD. DUNCAN
OHS BROS. GARAGE PORT ALBERNI

Travel Royal
Fly B·O·A·C
. . . for your quietest night to Britain.
BRITISH OVERSEAS AIRWAYS CORPORATION

Speed EQUIPMENT!
• HOLLYWOOD CUSTOM-TONE MUFFLERS
• HIGH COMPRESSION CYLINDER HEADS
• DUAL INTAKE MANIFOLDS
• CHROME DASH PANELS
• EXHAUST HEADERS
• CAM SHAFTS
at NEW LOW AMERICAN PRICES
D and D
DICKINSON DUNN
ARENAWAY—BACK OF THE BAY SB 728

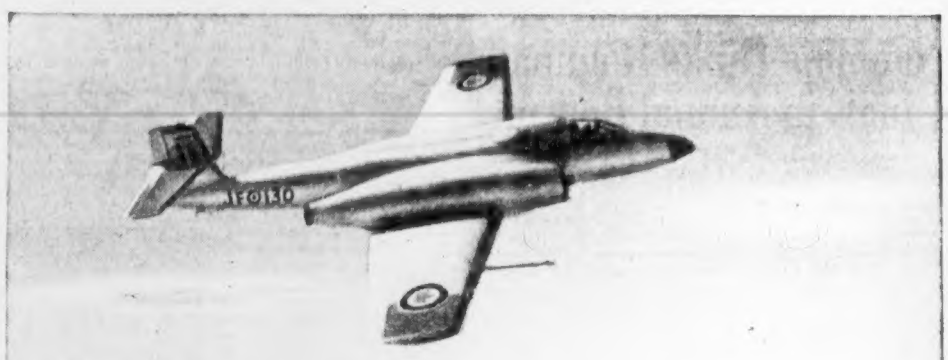

Above the house where you live...

. . . there's a new horizon of sky and space to challenge every adventurous, air-minded young Canadian.

That air is free — so long as we keep it so! The Royal Canadian Air Force's target *is* freedom of our skies.

The young man who enrols for Aircrew training in the RCAF makes his target "freedom".

In the Royal Canadian Air Force, he will

- *develop resourcefulness, initiative, self reliance.*
- *broaden his knowledge and develop his character with travel and adventure.*
- *receive the benefit of top aviation training.*
- *enjoy good pay and working conditions.*
- *earn the prestige of officer status.*

and

- *have the personal satisfaction of serving his country.*

You've got to be good — and if you have the necessary qualifications, you, too, can become a member of the Aircrew team in the RCAF and benefit from the specialized training in aviation.
Have a chat with the RCAF Career Counsellor at the address in the coupon — or mail the coupon.

R.C.A.F. Recruiting Unit, 1315 Government St., Victoria, B.C.
Phone: E 0626 or E 9334

Please mail to me, without obligation, full particulars regarding enrolment requirements and openings now available in the R.C.A.F.

NAME (Please Print) ..... (Surname) ..... (Christian Name)
STREET ADDRESS .....
CITY ..... PROVINCE .....
EDUCATION (by grade and province) .....
AGE .....
You must be over 17 but not yet 25, single and have junior matriculation, the equivalent or better.
CAF-54-5

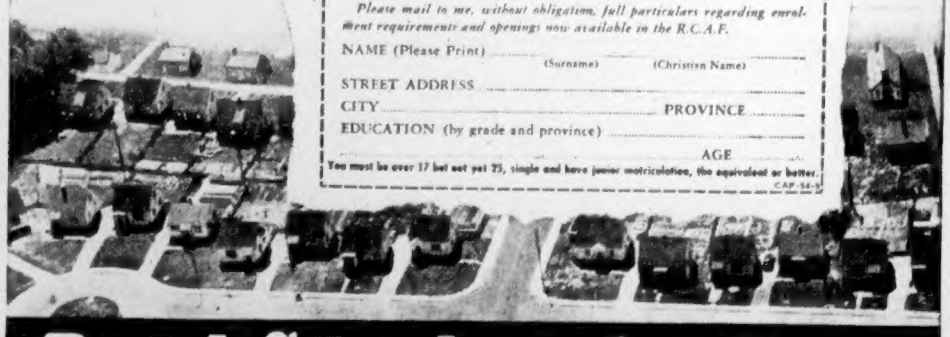

Royal Canadian Air Force

The mobile recruiting unit will be at Canadian Legion Halls in Nanaimo and Port Alberni, March 29 - April 3

The Ox and the Frog

A LITTLE FROG was playing about at the edge of a pool when an Ox came down to the water to drink. In fear, the little frog swam home. "Why are you so frightened?" asked his mother. "An enormous creature with four legs came to our pool this morning," replied the little frog. "Enormous, was he? Was he as big as this?" asked the mother Frog, puffing herself out to look as big as possible. "Oh! yes, much bigger," was the answer. The mother Frog puffed herself out still more. "Was he as big as this?" said she. "Oh! yes, yes, mother, MUCH bigger," said the little frog. And yet again she puffed herself out. "As big as . . .?" she began—but then she burst.

Illustration by Arthur Rackham, from the Heinemann Edition of Aesop's Fables.

MORAL: Growing bigger takes time—and hurryup methods are apt to be risky. The sure way to financial growth is to open a savings account with The Canadian Bank of Commerce . . . add to it regularly . . . and watch your balance swell and swell—safely. Visit our nearest branch today . . . and start growing your bank balance.

The Canadian Bank of Commerce

Medieval Works Bought

Five paintings by European artists will be purchased from a centuries-old art collection for the National Gallery of Canada.

The Commons today authorized expenditure of $360,000 for the group purchase from the collection of Prince Franz Joseph II of Liechenstein.

The new additions to the National Gallery's collection are Hans Memling's "The Virgin and Child with St. Anthony and a Donor," painted in 1531; Quentin Massys' "The Crucifixion," painted about 1520; "The Lace Maker," by Nicholas Maes, 1655, and "The Church of Santa Maria Della Salute, Venice," by Francesco Guardi, who died in 1793.

Furniture finishes that resist [illegible] and burning cigarettes are being developed by paint and varnish manufacturers.

Amusements

ON THE SCREEN

Atlas "Torch Song" at 2.55, 6.10, 9.30 plus "Penny Princess." 1.19, 4.34, 7.49

Capitol—"Paratrooper" at 1.30, 3.30, 5.30, 7.33, 9.35.

Dominion "Marry Me Again" at 2.41, 4.41, 7.11, 9.46 plus "The Sea Around Us" at 1.05, 3.31, 6.01, 8.36

Fox "Yes Sir, That's My Baby" at 7.00 and 9.35 plus 8.15

Gem—"The I Don't Care Girl" plus "The Hitch-hiker."

Oak Bay "Plymouth Adventure" at 7.10, 9.18

Odeon "The Sinner" at 1.34, 3.36, 5.38, 7.40, 9.42

Plaza—"Women of Paris" plus "Ruthless Men."

Tillicum "The System" at 8.30 plus "Cow Country" at 7.00 and 10.25

ON STAGE

Totem "A Crowded Affair" at 8.30 p.m.

Canadian Art Exhibition Has Strength and Variety

BY INA D. D. UHTHOFF

Canadian painting has passed through many phases since the first Canadian artists left behind them a strongly European culture.

But the violently changing moods of Canadian landscape demand stronger design, with less emphasis on imitative description and freer use of [illegible]

Works of art were created, that were accompanied by some distortion of the natural form in order to transfigure it. Thus a nationalistic art came into being which expressed the essential Canada.

This work aroused violent protest when first exhibited, as all progressive movements in painting are likely to do.

Art is split into opposing camps on one hand there exists the type of art which is related to cubism with its accent on [illegible] construction. At the other extreme the doctrine of dynamism of fluid composition which uses new forms of plastic expression by purely intuitive means [illegible] called automatism.

In between is the more reserved but purposeful art in which considerable deference is paid to the more naturalistic depiction of forms.

At the exhibition of Canadian paintings now being shown at the Arts Centre, Moss Street, the main naturalism of the Canadian tradition is shown, ably with abstractionism and automatism.

Seventy-five paintings by outstanding Canadian artists form this impressive collection which is probably the outstanding exhibition of the year.

Marthe Rakine's canvas "On the Porch" is spontaneous and is satisfying in its quiet and harmonious color. Eric Goldberg gives us a lovely thing in "Two Mennonite Women." Edwa Cooke's "Giant News" is a powerful painting. Jean Philippe Dallaire's "Nature Morte" and Passmore has good [illegible] and design. Oscar Cahen's pastel, still life vibrates with color. Paul-Emile Borduas [illegible] orthodox restrictions. Jacques Bobak is as always the good designer in "Oil Fir." Molly Bobak is represented by "Joan Lowndes," good in line and color. Jack Shadbolt uses his penetrating vision and rich color sense in "Presences After Fire." Fritz Brandtner builds up shapes by means of constructional arrangements of line with surenesss of design. A. Y. Jackson has a large canvas "Hills at Eldorado" in fine rhythm and rich color.

In Gondoliers

BERNICE IRWIN

Pert and vivacious Bernice Irwin, whose appearances in previous productions of the Victoria Gilbert and Sullivan Society have made her a favorite with local audiences, will take the part of Tessa in next week's production of "The Gondoliers." She will play opposite baritone John Bray cast as Giuseppe. The opera will be presented Monday, Tuesday and Wednesday at Royal Theatre. Box office opens Thursday.

Women of PARIS
MARIE WILSON GEORGE SANDERS ANNE DVORAK
ADDED FEATURE
"RUTHLESS MEN"
ZACHARY SCOTT DIANA LYNN
ENDS TODAY
PLAZA

"CSARDAS PRINCESS"
Starring
MARIKA ROEKK
JOHANNES HEESTERS
World Famous Musical at Its Romantic Most. Spectacular Color. English Sub Titles
WEDNESDAY ONLY!
Continuous From 1.00 p.m.
PLAZA

CONSISTENT ADVERTISING BUILDS YOUR BUSINESS

British-Israel World Federation
Victoria Office and Book Room (Room 2) 728 Port St. Phone G 7021
Tuesday, March 30, 8.00 p.m. NEWSTEAD HALL 730 Park Street
Speaker: MR. G. A. GUTHRIE, of Vancouver
TOPIC: "LOOKING BACKWARD"
Time Station CHOR [illegible] for broadcast of REV. F. J. SPONGLE

MEMORIAL ARENA SCHEDULE
TUESDAY, MARCH 30
V.P.R.C. Public Skating 3.00-5.30, 8.00-10.00
WEDNESDAY, MARCH 31
V.P.R.C. 7.00-8.30
THURSDAY, APRIL 1
V.P.R.C. Public Skating 3.00-5.30, 8.00-10.00

NOT RECOMMENDED FOR ANYONE UNDER 18 YEARS
"Intelligent and decidedly ADULT film"
"Hildegarde Neff oozes blonde sex appeal... directed with subtlety... excellent imagery..."
"Frank, sensitive drama... hard beauty, rugged honesty intended solely for ADULT audiences"
THEY SAID IT COULDN'T BE FILMED!
Always Was On Her Mind But Never Her Conscience!
THE SINNER
starring HILDEGARDE NEFF
ADULT ENTERTAINMENT ONLY
TODAY! ODEON

USED CAR?
WILSON MOTORS

Daily Colonist presents
J. ARTHUR RANK and UNIVERSAL
NEWS

Crucial Battle Rages in Indo-China
• • •
British Fur Fashions for Canada
• • •
First Moving Pictures of U.S. Navy's Vertical Plane
• • •
N.Z. All Blacks Win Across Canada
Fresh on Screen!

They Said It Couldn't Be Filmed
HILDEGARDE NEFF
in
"THE SINNER"
Adult Entertainment
NOW!
ODEON

GEM THEATRE
SIDNEY
Tonight and Wed. at 7.45
"THE I DON'T CARE GIRL"
Starring Mitzi Gaynor, David Wayne
In Color
"THE HITCH-HIKER"
Adult Entertainment
Edmond O'Brien - Frank Lovejoy
FOTO-NITE WED. $1.50

ON STAGE!
Totem's Last Show Here
'A Crowded Affair'
New Smash Comedy Hit
NIGHTLY, 8.30 O'CLOCK
Matinee Saturday 2.30
Tickets from $1.00 at theatre—11-5 p.m.
totem theatre
Phone Beacon 0611

NOW SHOWING!
Big Double Bill Show
Starts at 6.30
"YES SIR, THAT'S MY BABY"
DONALD O'CONNOR
CHARLES COBURN
In Technicolor
at 7.00 and 9.35
Plus
"SEA OF LOST SHIPS"
John Derek - Wanda Hendrix
Walter Brennan
LATEST NEWS
A Picture That Pleases
FOX
Where Sound Sounds Better
PLENTY OF PARKING AREA OUTSIDE AND QUADRA

NOW SHOWING!
"Plymouth Adventure"
Historical Drama in Color
Featuring
SPENCER TRACY
GENE TIERNEY
VAN JOHNSON
(A Merit Award Picture)
Selected Short Subjects
Complete Program 6.45-8.53
Feature Starts 7.10-9.18
OAK BAY
Temple of Refined Entertainment and Education

Wed., April 7, 8.15 p.m.
B.C. Electric Male Voice Concert Party
METROPOLITAN CHURCH
with
HARRY MOSSFIELD, CBC
BETTY PHILLIPS, LEO AQUINO
THE FOUR BELLS
Tickets $1.00 and 50c at Fatson's, B.C. Electric, April 2

TODAY AT 2.55, 6.10, 9.20
Her Greatest Role!
JOAN CRAWFORD
TORCH SONG
Technicolor
co-starring MICHAEL WILDING
—PLUS—
A GAY HAPPY COMEDY
In Technicolor
"PENNY PRINCESS"
ATLAS

NOW SHOWING!
At 1.30, 3.30, 5.30, 7.30, 9.30
Last Complete Show 9 p.m.
CAPITOL 40c to 2 p.m.
THEY CALLED HIM CANADA!
Story by Sidney St. George
ALAN LADD
PARATROOPER
—ADDED—
NOVELTY CARTOON
CAPITOL NEWS

NOW SHOWING!
The Funniest Marriage Chase Since 'Eve' Trapped 'Adam'
Marie Wilson & Robert Cummings
'MARRY ME AGAIN'
RACHEL L. CARSON'S
THE SEA AROUND US
ECHNICOLOR
PLUS—The Academy Award Winner
DOMINION
A FAMOUS PLAYERS THEATRE

"A COMIC DELIGHT—Magnificently Acted!"
LAURENCE OLIVIER
"THE BEGGAR'S OPERA"
TECHNICOLOR
COMING SOON!
DOMINION

LIFE MAGAZINE SAYS:
"3-D's BEST"
STARTS THURSDAY!
JOHN WAYNE
...They called him
"Hondo"
WARNERCOLOR
SEE "HONDO" THROUGH VASTLY-IMPROVED VIEWERS. NEW SCIENTIFIC CONSTRUCTION ASSURES PERFECT FIT, PERFECT VISION!
—ADDED—
Sports—"BORN TO SKI"
Cartoon—"RUGGED BEAR"
Latest News
CAPITOL

NOW in beautiful NEW COLORS
Johns-Manville
ASPHALT SHINGLES
Planning a new roof? Here is just the choice of colors you have been waiting for. And what colors they are! A whole selection of rich, warm solid shades and a host of modern, distinctive blends — you'll be able to pick the one that is *just right* for your home, from Johns-Manville's wide range of beautiful new Asphalt Shingles. You'll find, too, that J-M Asphalt Shingles offer many other important advantages. They're low in cost, inexpensive to apply and they resist fire and the drying-out action of the sun. Johns-Manville guards every step of manufacture to assure top quality and long life. That's why J-M Asphalt Shingles offer you fullest value for your roofing dollar!
BEFORE YOU BUY SEE THE NEW COLORS!
Before you decide on your new roof you really should see these exciting new Johns-Manville colors. Visit your dealer and look at actual samples or write for free full-color booklet on J-M Asphalt Shingles. Canadian Johns-Manville, Dept. N-49, 199 Bay St., Toronto, Ont.

Johns-Manville
MORE THAN 400 LINES OF PRODUCTS FOR HOME, FARM AND INDUSTRY
PACKINGS & GASKETS
INDUSTRIAL INSULATIONS
BRAKE LININGS
REFRACTORIES
TRANSITE PIPE
ASBESTOS SIDING
ASBESTOS ROOFING
SPINTEX HOME INSULATION
ASPHALT SHINGLES
ACOUSTICAL MATERIALS
ASBESTOS WALLBOARDS
FOR J-M BUILDING MATERIALS SEE YOUR NEAREST JOHNS-MANVILLE DEALER

Parker Johnston Limited
1311 BROAD STREET
B 9181

Victoria Retail Lumber Yard Limited
1901 Government St. B 2139

Garner Building Supplies Limited
256 GOVERNMENT ST.
DUNCAN

Sidney Lumber Limited
2333 GOVERNMENT ST.
B 4137

Slegg Bros.
SIDNEY
Phone Sidney 15

Inkster and Roberts
Builders Supplies Limited
640 MILTON STREET
NANAIMO

Crowe, Gonnason Co. Limited
2334 GOVERNMENT ST.
E 7141

IT PAYS TO BUY NATIONALLY ADVERTISED PRODUCTS

IT PAYS TO BUY NATIONALLY ADVERTISED PRODUCTS

• JAZZ CONCERT •
TONIGHT — 9 o'Clock
VICTORIA BALLROOM, GOVERNMENT STREET
BY NEW VICTORIA JAZZ SOCIETY
Advance Tickets at Price & Smith and B.C. Sound 75c
$1.00 ADMISSION AT DOOR

Tillicum OUTDOOR
B 7521 Corner BURNSIDE and TILLICUM ROADS
ENDS TONIGHT—GATES OPEN 6.30 P.M.
Prices Daily: Adults 60c, Children, 6 to 12, 15c
Saturday Night Only—Adults 75c, Children, 6 to 12, 15c
FRANK LOVEJOY — JOAN WELDON — ROR ARTHUR
"THE SYSTEM" at 8.30 p.m.
EDMOND O'BRIEN — HELEN WESTCOTT — BARTON MacLANE
"Cow Country" at 7.00 and 10.25
And 1 Cartoon — 2 Passes Tonight If Your Licence Ends in 04

FAMOUS ARTISTS LTD.

Royal—Tomorrow
8.30 P.M.
ANDRES
SEGOVIA
"Long acclaimed the world's greatest Virtuoso on the guitar."
—N.Y. Times
"There is no guitar—but the Spanish guitar and Andres Segovia is its prophet."
—N.Y. Herald Tribune
A RARE MUSICAL TREAT
Tickets at Fletcher's Music Store
4.15, $.50, 1.00, 1.25, 1.75
Inc. Tax

how to make two hands do the work of three

There's a third hand called money you can put to work for you. If you have a thousand dollars to invest, it can earn you as much as $10 a year—that's a full week's work at $1.00 an hour. But how to get that first thousand dollars? If you had started two years ago to save just $10.00 a week, you would have more than that right now.
Start that "extra earnings" program now. A good way to begin is with a Savings Account at . . .
THE BANK OF TORONTO
ESTABLISHED 1856
2 BRANCHES IN THE VICTORIA AREA

'Extension' Hinted for BCHIS

Out-of-province benefits for those qualified under the new sales tax hospital insurance scheme may be extended beyond a month, Health Minister Eric Martin hinted yesterday.

In answer to opposition questions on various regulations of the new act, Mr. Martin said the away-from-home benefits would continue but "possibly the new regulations will be more generous" as to length of time.

At one point, Mr. Martin was questioned on the requirement by hospitals to submit their accounts to continuous checks by the BCHIS. He said it was necessary to keep tab on "the correctness of all claims made."

"Officials of BCHIS know more about hospitals and how they are run than the hospital people themselves," he said.

Other points made by Mr. Martin in his address leading off the second reading debate of Bill 29 are:

Children will be considered on the basis of residency applying to their parents—if one parent is away the residency of the remaining one will apply. (Mr. Martin was asked what would happen in the case of children whose both parents were away but he did not reply).

The revised act will bring into force "a new concept of hospital insurance," one which is far more equitable than anything tried in the past.

All persons "with the intent of residency" will be eligible under the new plan if they enter the province before April 1, 1954.

Retention of insurance principles "will allow the dominion government to consider hospitalization expenses for income tax purposes."

"The trouble of B.C.," Mr. Martin said, will now be able to relax in the knowledge that hospital insurance will no longer be a problem to them."

In answer to critics who said too much was left to regulations under the new act, he said most of it had to do with residency qualifications, which, if in the act itself, would be "too rigid."

sales tax method of financing it.)

The Liberals, who oppose both, yesterday called the new insurance scheme "socialism." Liberal leader Arthur Laing voiced his party's policy yesterday when he said the insurance principle is removed." He predicted that next year the hospital service "will be in worse

Mr. Webster felt that the one year residency restriction was too strict. He suggested that persons entering the province to live should be able "to buy their way into the scheme" after, say, three months residence.

CCF Whip Arthur Turner felt delinquents under the present scheme should be treated as "newcomers" under the new act and be required to wait out the same residency period before becoming eligible.

Bruce Brown (Lib.-Prince Rupert) argued that the principle of a claimant having to prove his eligibility was contrary to British justice. Attorney-general Robert Bonner replied that there was no question of "innocence" involved and that it was a well known principle in law that "he who asserts must prove."

The Prince Rupert Liberal also felt that Parliament had been off to regulation in the act. He said it "leaves the door open for the government to charge it whenever they feel like it." He said he was one of those "with little faith in the cabinet." It would be a case to extend the residence period to six months.

* * *

Prosecution Urged

Doctors who send patients to hospital when they don't require hospitalization should be prosecuted, George Gregory (Liberal, Victoria) said yesterday.

Mr. Gregory also argued that persons now in arrears under the hospital insurance premium system should be made to pay if they can afford it, before they are eligible for coverage under the new scheme.

The Victoria Liberal made the suggestions during the committee stage discussion of the new Hospital Insurance Act to abolish premiums.

Dr. Larry Giovando (PC, Nanaimo) admitted last week that he had sent some people to hospital when they didn't really require hospitalization so they could get free X rays which they could not afford privately.

Mr. Gregory felt the act should contain a penalty for doctors who do anything in contravention of the act just as there is for claimants who give false information as to their eligibility.

* * *

$21,000 Available

About $21,000 unexpended funds for alcoholics' treatment will be turned over to the Alcoholism Foundation of B.C. by the provincial government.

The money is part of a $25,000 appropriation in the 1953-54 estimates for treatment of alcoholism.

The foundation does alcoholism research, education, and provides treatment and rehabilitation facilities for alcoholics.

* * *

Car Licenses

The provincial government issued licenses for 345,000 motor vehicles in 1953, or about one in every 3.5 persons in the province.

The 1953 total is 27,500 more than that of 1952. Indications are that 1954 figures will be up again. The number of licenses issued to the end of February, 1954, was 240,200, about 9,000 more than in 1953.

Of the provincial total during 1953, 41,962 licenses were issued in Victoria, about one to every 2.3 persons in Greater Victoria.

* * *

Second Reading

Only the five-man Liberal group held out against the amended Hospital Insurance Act which passed second reading by a 42-5 majority in the House yesterday.

The CCF official opposition and lone Conservative found fault with certain provisions of the act but supported its principle purpose — abolition of hospital insurance premiums and universal coverage. They objected to lack of clarification in the residency qualifications and to written proof of eligibility which puts the onus on the patient.

At the same time, the CCF voted against the boost in the social services tax from three to five per cent which will be used to finance the scheme in lieu of premiums. CCFers say they agree with the principle of universal coverage but not with the

Moves to East

DR. JOHN HART

An exchange of positions will be made between Dr. John Hart, director of the department of fisheries Pacific biological station near Nanaimo, and Dr. A. W. H. Needler, of St. Andrews, N.B. The exchange is in line with the policy of the Fisheries Research Board of Canada of moving key scientists in different parts of Canada to give the seven research and experimental stations the benefit of their varied experience.

BINCKS RITES MONDAY

LANGFORD—The last rites for a Langford pioneer, Mrs. Nora Hincks, were held Monday afternoon at St. Matthew's Church, Langford, and at Colwood Burial Park with the Rev. H. T. Jones officiating.

Her death is a very great loss to Langford and she will be sorely missed by all her close friends and neighbors as well as by the various organizations for which she worked untiringly, her colleagues in the district say.

Motor Manslaughter Trial Goes to Assize Jury Today

Trial of a 43-year-old Mechosin man charged with motor manslaughter in the death of an East Saanich Indian at Sidney last November, will go before an all-male Assize Court jury today.

Ralph Jackson, a farmer, was driver of the car which plunged off the East Saanich Road November 11, killing one of six [illegible] A motion by defense counsel [illegible]

Hugh Botterell, to have the charge dismissed through lack of sufficient Crown evidence was refused by Mr. Justice Norman W. Whittaker late yesterday.

Evidence was given that Jackson had been asked by Pelkey and another man, both total strangers, to drive them to Sidney early on the morning of November 11. Jackson was [illegible] when the accident occurred.

The car went off the road near Willingdon Road and turned over. Pelkey was thrown out of the car and died in Rest Haven Hospital a few hours later from internal injuries.

In a statement to RCMP officers the following day Jackson said he had had one drink of rye and was doing about 40 to 45 miles an hour when the accident occurred.

Giving evidence yesterday Jackson said: "Pelkey said 'turn here' and I looked at the road to see if there was a side road there. When I looked back I was heading straight off the road. I applied my brakes and started to swing back to the road when we hit a bump. The next thing I recall, I was lying on the grass."

All evidence was concluded yesterday and prosecution and defense counsel will address the jury this morning.

Agricultural chemicals and plant food fumigants to protect stored crops and chemicals for the food preserve and processor, are estimated to increase by one-third the quantity of food reaching the ultimate consumer.

Esquimalt Tax Rate 52 Mills

The tax rate for the municipality of Esquimalt will be 52 mills for 1954, in spite of a pay boost for municipal employees, it was announced at last night's council meeting.

The rate is the same as last year and is based on a 92 per cent collection estimate.

A pay boost of 2½ per cent for all Esquimalt municipal employees covered by the union agreement was granted last night. The boost does not include the assistant clerk and stenographer.

Council considered estimates for 1954 and reviewed costs of last year. This years total estimates were set at $513,300.

Estimates include $46,800 for general government, $61,250 for fire and police departments and street lighting, $67,210 for public works, $33,800 for sanitation and waste removal and $[illegible]48 for education.

Council voted $800 out of general revenue to operate a wading pool proposed by Esquimalt Lions Club, for the summer months after Cfr. G. K. Sammon, parks committee chairman, told the council, "The parks committee just can't find $500."

Bottled BEER

FREE DELIVERY Phone G 4179

25c per dozen paid for empties. Please have them ready when the driver calls

This advertisement is not published or displayed by the Liquor Control Board or by the Government of British Columbia.

STOP SINUS SUFFERING

For the first time sinus sufferers can obtain complete, long-lasting relief with NEVO. Available to the public after years of research and testing. Medical tests have proven that NEVO completely eliminates sinus suffering in almost all cases even when other methods have failed.

Sold on a Money Back Guarantee

At All Drug Stores

HOW to get a Friendly Loan at NIAGARA FINANCE

Drop in to see your friendly Niagara Loan adviser. He'll make it easy for you to get the Friendly Loan that suits you best. Here are important facts for you about Niagara Loans.

Who can get a Niagara Friendly Loan?—Anyone with a reputation for honesty and the ability to repay.

How much can be borrowed from Niagara?—Up to $1500; sometimes, more.

How quickly can I get money?—Sometimes in 20 minutes; within 24 hours for most loans.

How long can I take to repay?—In the table below, there are just a few of many plans. They will give you some idea of time periods allowed for different amounts . . . from 4 to 24 months. And for all people who have uneven income during the year, such as farmers and schoolteachers, special payment schedules may be arranged on loans above $500.

Are all loan charges the same?—Up to $500 generally, yes; but remember, at Niagara, you get life insurance at no extra cost.

Above $500, the larger the amount and the longer the time—the lower the rate. Compare . . . often you'll "buy" more money at less cost at Niagara.

Is Life Insurance on loans worthwhile?—Yes, here is a real family peace-of-mind feature. At no extra cost to you, loans of $1500 or less, are life-insured. Be sure you get this protection when you borrow.

Does a friend have to "back" my loan?—No, seldom do borrowers prefer an endorsed loan. And bankable security, of course is not needed.

How many ways of borrowing are there?—You can use any of these four Niagara Loan plans. 1. On cars, trucks, etc., only owner signs. 2. Husband-and-wife, on furnishings. 3. On business equipment. 4. On form stock and equipment.

Can I have a private interview?—Yes, your interview at Niagara will be private, courteous, and friendly.

Why do people borrow money?—A few reasons are: to consolidate a group of small debts; to reduce large payments for car and truck repairs; to meet emergencies; to repair or modernize homes; to enlarge a business; for seed, stock, fertilizer for farms; and to take advantage of low prices, when cash is paid.

Do many people borrow?—Yes, in Canada, 1 family in 4 borrow each year.

YOU PAY LESS FOR MANY FRIENDLY LOANS

YOU GET CASH	MONTHLY PAYMENTS 6	12	18	30	24
$100	$17.85	$ 9.46	$ 7.78		
250	44.63	23.64	19.46		
400	71.41	37.82	31.13		
600	106.95	56.55	46.65	$36.45	$31.45
750	133.40	70.35	57.83	45.15	38.93
1000	177.40	93.20	76.55	59.80	51.35
1500	266.05	139.80	114.50	88.85	75.80

YOU CAN MAKE EVEN-DOLLAR PAYMENTS AT NIAGARA (FEW EXAMPLES)

YOU GET	AND YOU PAY
$105.75	12 months at $10
424.03	15 months at $33
919.35	20 months at $55
1483.20	24 months at $75

LOANS $1500 OR LESS LIFE INSURED AT NO EXTRA COST TO YOU

NIAGARA FINANCE COMPANY LTD.

SUBSIDIARY OF HOUSEHOLD ACCEPTANCE CORPORATION LTD.

630 FORT ST. G 9365

Branch in Vancouver

An All-Canadian Company in Over 45 Cities

FRIENDLY LOANS $$$$$$$$ FRIENDLY LOANS $$$$$$$$ FRIENDLY LOANS $$$$$$$$

B-H PAINTS cover more area!

BLANEY'S TRAVEL SERVICE

NOW OPEN TUESDAY EVENINGS UNTIL 9

YOUR HOLIDAYS PLANNED EASILY

Whether you plan to travel near or far . . . let Blaney's plan your entire trip. We are now open every Tuesday evening to accommodate busy people who are unable to see us in the daytime.

TOURS • CRUISES • HOTELS • RESORTS

AGENTS: Air transport and all lines. Cooks Tours. Passport at Travel Agents. MID CONTINENT ROAD, PACIFIC GREAT EASTERN RAILWAY, UNION STEAMSHIPS OF B.C., WASHINGTON STATE FERRIES

BLANEY'S TRAVEL SERVICE 920 DOUGLAS STREET PHONE B 7254

EATON'S is pleased to announce

Our Helena Rubinstein Cosmetician

Mrs. Eileen Wilson

has just returned from an advanced course in Make-Up and Beauty Care at

The Helena Rubinstein Salon in New York

Are you worried about the condition of your skin? Your hair? Does your make-up make you look older than you actually are? Then drop in to see Mrs. Wilson, Helena Rubinstein's trained cosmetician. She will give you personal beauty advice for your own special beauty problems. She'll show you the correct hair, skin and make-up preparations that do the most for you!

- Expert advice
- The latest cosmetic news from New York
- Every essential for make-up

All yours at our Helena Rubinstein counter. Call in soon!

EATON'S—Cosmetics, Main Floor

"Springmaid" Sheets and Cases at Low Thrift Prices, Tuesday

Exclusive with EATON'S in Canada!

Pre-Shrunk and Pre-Shrunk Fitted sheets, wide range of wanted qualities in needed sizes.

"Springmaid" . . . A line to be depended on always . . . for good service, good looks and good laundering! EATON'S brings you "Springmaid" in time and at prices to replenish all your bedding needs!

Dial B 7141 Ask for the ORDER LINE

"Springmaid" Fitted Sheets

Twin Bed Size, 72"x108". Pair 6.95

Double Bed Size 81"x108". Pair 7.95

Many Other Prices and Qualities to Choose From!

Phone Orders Carefully and Promptly Filled. Just Dial B 7141 and Ask for the "Order Line"

EATON'S—Staples, Linen and Bedding, Third Floor

T. EATON Co CANADA LIMITED

CHEVROLET LEADER LEADER Costs LESS to buy! Brings MORE in trade! WILSON'S

OVERNIGHT TRAILER FREIGHT SERVICE BETWEEN VICTORIA and VANCOUVER

Freight between these cities picked up and delivered to consignee by 8 a.m. daily . . . on one bill of lading

Lv. VICTORIA 5 p.m. Ar. VANCOUVER 8 a.m.

Lv. VANCOUVER 5 p.m. Ar. VICTORIA 8 a.m.

for full particulars of low tariff rates

ISLAND FREIGHT SERVICE LTD. G 8188

What's New at Eaton's

Easter is just around the corner, and there isn't any time of the year quite like Easter to inspire a woman to look her prettiest. This Spring, the cosmetic houses have themselves become in [illegible] up with bright new beauty aids that are sure to become permanent steps in the beauty rituals of many Victoria women. Here are just five of the dozens to be found in our cosmetic department we wish we could bring more to your attention:

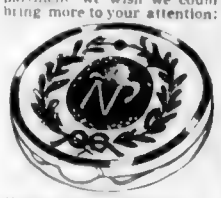

Compact Inspiration

by Elizabeth Arden . . . It's her new "Invisible Veil" solid powder. Try it and see how it gives a smooth, finished look to your skin; see how it blocks out many of the shadows that "age" your face. You'll fall in love with the glamorous compact that "Invisible Veil" comes in . . . pink, blue, black, white and navy, handsomely embossed in golden colour. So easy to carry in your handbag for quick beauty touch ups. Each 2.25

Beauty Mask

We couldn't think of a better recommendation for Christy's Lanoline Face Pack than to say it is made in England . . . consider those famous and flawless English complexions! If you have never used a face pack, the idea is to take a pliofilm sachet of Christy's Face Pack, which is just enough for one application, spread an even layer over the face and neck and around the eyes . . . let dry and relax for about fifteen minutes, then rinse it off with cold water. Feel the difference! You'll not only feel it, you'll see it . . . in a complexion that is smooth as silk, soft as a rose petal, and really clean. Fa sachet 35¢ or 3 for 1.00

Beauty Lather

Another English import . . . fine soap by Morny's of Regent Street, London. A super fatted soap that's a luxurious addition to your bathroom . . . delicately scented in Lavender Flowers, Honeysuckle, Sandalwood, Carnation, Wild Rose, Cologne, Rose Geranium, Lily of the Valley, French Fern, Pink Lilac, Gardenia, Jasmine, Verbena. Mammoth ovals, box of 3, 2.15. Hand size, box of 3, 1.50. New guest size, box of 3, 1.15

Hazel Bishop's Here!

That famous American indelible lipstick that refuses to come off on practically anything. Creamy and delicately scented . . . in a riot of colours of any complexion type, any of Spring's new fashion colours. A medium-size tube for 89¢

Spray-a-Hairdo!

With Richard Hudnut's "Spray and Stay" your hairdo can keep its waves and curls, look just-finished even when the weather's damp . . . and what a blessing that is in Victoria's unpredictable climate! Easy to use . . . just spray it over pin-curls or over a finished set . . . 5 oz., 1.75

EATON'S—Cosmetics, Main Floor

LOCAL NEWS

The Daily Colonist.

(ESTABLISHED 1858)

CLASSIFIED
Telephone E 4111

NO. 92—NINETY-SIXTH YEAR | VICTORIA, BRITISH COLUMBIA, TUESDAY, MARCH 30, 1954 | SECOND NEWS SECTION

Family Combines Carving Skills

A family of totem carvers at work can be seen any day this week between noon and 8 p.m. in the parking lot beside the Dominion Restaurant. Thunderbird Park official carver, Chief Mungo Martin, his son-in-law, apprentice carver Henry Hunt, and his 11-year-old grandson, Tony Hunt, a carver for fun, are all working on totems and masks that will be drawn for at the end of the week. Mrs. Helen Hunt is on the scene to explain the work to visitors.

Resignation of Librarian Accepted; Brought on by 'Unbearable Conditions'

Resignation of Miss Thressa Pollock as chief librarian of the Victoria Public Library was accepted "with regret" by the library board yesterday.

Decision of the board was reached at a closed-door session just before the conclusion of a regular public meeting of the group.

Miss Pollock tendered her resignation on February 3 "because of unbearable conditions."

She said she preferred not to make any statement yesterday following announcement of the board's decision.

THRESSA POLLOCK

DUAL CONTROVERSY

The tiny bespectacled librarian submitted her letter of resignation at the height of the controversy which raged earlier this year over the dismissal of John Marshall, bookmobile librarian, and the book censorship issue.

Mr. Marshall was dismissed by the board for alleged "associations with supposedly pro-Communist organizations." Simultaneously, statements were made by certain board members and some civic officials that Communist literature should be removed from the library shelves.

Both issues brought vociferous protests from responsible organizations and individuals. Charges that Mr. Marshall had been unfairly treated and that Mr. Manz took the stand that literature covering all types of political philosophy has a proper place on the shelves of a library in a democratic country.

PRIVATE TALK

Members of the board with drew to the privacy of Miss Pollock's office with the chief librarian to discuss her resignation.

When they returned to the board room I. F. Neely, board chairman, called on Prof. R. I. Wallace as chairman of the personnel committee to announce the decision.

Professor Wallace said the board, meeting in committee had passed a resolution unanimously accepting Miss Pollock's resignation "with regret."

At the conclusion of the meeting Professor Wallace remarked: "This is an unhappy day."

Miss Pollock's resignation is to take effect April 30. She has been granted an extra months leave with pay and other retirement concessions to which she is entitled under a staff agreement with the board.

Professor Wallace said the personnel committee will meet soon to consider the problem of filling a successor for Miss Pollock.

The chief librarian stated in her resignation letter that, quite apart from the Marshall case or the censorship issue, "a certain circumstance has confirmed my recent suspicion that it would be utterly impossible for me to continue to carry on my work . . . should certain members of the 1954 board continue to hold office."

Miss Pollock's letter said she had taken the step "with the greatest reluctance." She said also that it would be difficult to attract any professional librarian of repute, in view of the publicity which the library has received and in view of the somewhat low salaries."

Miss Pollock has been chief librarian since October 1, 1952, following the retirement of Miss Margaret Clay. She was head of the library reference department and assistant to the chief librarian for many years. She has been a member of the library staff for some 26 years.

HEALTH THREATENED

Miss Pollock said in her letter of resignation that the last 13 months as chief librarian were extremely difficult. Her letter concluded by saying that she had already run grave risks of undermining her health "by conscientiously trying to continue in office under such adverse circumstances and I feel that if these members of the board remain in office it might even be fatal for me to attempt to carry on under such heavy odds."

Saanich Votes $2,700 For Planning Board

Saanich council has voted $2,700 to participate in a regional planning board, following the lead of Esquimalt.

Cllrs. George Austin, S. W. Brock, Roy Wootten and Robert Fleming carried the vote for participation against a "money down the drain" fear expressed by Cllrs. L. H. Passmore and G. S. Eden.

Council also asked that the Town Planning Act be amended to allow direct representation on a regional planning board.

SET-UP FAVORED

The vote followed recommendations by the municipal Town Planning Commission and [illegible] Mrs. Grace Shaw, municipal nominee to the Capital Region Planning Board, in favored as better way of getting down on new set-up toward which the provincial government has authorized $10,000.

Mrs. Shaw said other municipalities have indicated they will cooperate in the scheme. They would contribute a share of the cost.

The municipal TPC argues in favor of regional work. It needs "trained help" and that regional planning could supply this more [illegible] than at a municipal level, and that regional planning [illegible] ordinate plans in Saanich.

Mrs. Shaw said she felt in regard to property. There is no better way of getting down taxes. Land uses should be determined by [illegible].

[illegible] who said [illegible] municipalities, asked he would have been [illegible] growing pains.

[illegible] the TPC must be built with [illegible] regional [illegible] Councillor Wootten [illegible] planning after [illegible] municipalities [illegible]

MONEY DOWN DRAIN

He was convinced the plan was other money down the drain, said Councillor Passmore.

Councillor Eden backed [illegible] Councillor [illegible] asked [illegible] municipalities [illegible] had growing [illegible]

[illegible] Councillor Brock said [illegible] the area TPC must be built with [illegible] regional [illegible] Councillor Wootten [illegible] planning after [illegible] municipalities [illegible]

[illegible]

Premier Claims 'Obstructionist Tactics'

CCF Bid To Extend Exemptions Under Sales Tax Voted Down

An amendment to the Sales Tax Act to extend exemptions was defeated yesterday after a procedural wrangle which Premier W. A. C. Bennett termed "obstructionist tactics."

The squabble took place during the committee stage consideration of the Social Services Tax Act.

An earlier amendment to reduce the 5 per cent tax to 4 per cent was also defeated. Both votes were 25-21. The house adjourned before consideration of the bill section by section was completed.

The exemption amendment was made by CCF leader Arnold Webster. It proposed that in addition to children's clothing, domestic fuel and lights, all drugs and medical supplies for hospitals, municipal purchases and all restaurant meals be exempted from the 5 per cent tax.

Premier Bennett said the government could not accept the amendment at this particular time. He said the children's clothing exemption had been itself "a big step."

P. A. Gibbs (Liberal, Oak Bay) said the amendment was in accordance with "proper sales tax procedure and would make the 5 per cent tax less regressive."

Mr. Webster then charged deputy speaker A. L. Mathews' decision on the voice vote and the chairman called for a show of hands. When I. F. Cornett (SC, Yale) jokingly raised both hands, Mr. Webster accepted the vote and asked for a proper division.

At this point the premier cited the opposition was using obstructionist tactics, adding that a recorded division was not permissable in committee. He was backed by Attorney-General Robert Bonner.

RECESS CALLED

The deputy speaker, after several minutes of across-the-floor haggling, called a recess and left the assembly hall presumably to consult with the speaker. He returned and ruled there could be a division but no recorded vote. Over the objection of the attorney-general, who claimed the show of hands was itself a division, Mr. Mathews took a standing vote and then ruled the amendment defeated.

Salvage Vessels Reach Barge Holed Near Pass

A relief barge and two salvage ships reached a disabled self-propelled barge in Active Pass off the B.C. coast yesterday to transfer its cargo or refloat the barge.

The Seattle-owned barge B. [illegible] and two salvage ships reached the disabled vessel shortly after 8 a.m. Enterprise Reef, [illegible] carried six crewmen and 41 cannery workers and was taking a cargo of wire netting and [illegible] equipment to Hooper, Alaska.

Radio Hook-Up Alarm Received

AROUND TOWN

Saanich fire department Sunday received the first alarm over the new radio hook-up with the Langford Volunteer Fire Department. The call was for a minor chimney fire on Brynmawr Road, about 100 yards from the Langford Station, but the call made history, as the hook-up is the first of its kind in Canada.

The Saanich department had a busy time Sunday. At 2.15 p.m. it attended a bush fire on Torquay Drive. At 3.20 p.m. there was a grass fire on Cordova Bay Road. On the way back to the station firemen stopped to put out another grass fire on Cordova Bay Road.

At 4.35 there was a bush fire on Alderlea Road, at 6.36 a chimney fire at 1047 Lodge, and at 7.33 a chimney fire at 3351 Thistle Street.

* * *

The Victoria Public Library received without comment yesterday a copy of a letter from Saanich council asking the provincial government to amend the Public Libraries Act to give voting representation on the library board to any municipality having an agreement with the board for library service.

* * *

Pioneers of Rotary, men who have held memberships for more than 20 years, sat down to breakfast together in the Empress Hotel today. There were 75 of them, about half the "Pioneer Club" of the Northwest International district.

This group was organized first in Tacoma in 1934, but of the breakfast company 44 were Victorians.

* * *

Upturned umbrellas are making their appearance in city theatres and stores as containers for the Solarium Junior League's Shower of Dimes.

Together with the $640 collected at Sunday's show at the Odeon, receipts from all over the province amount to $1,415.56. Money collected from Vancouver and New Westminster is not included in the total.

* * *

Miss Hazel King, head of the children's department at Victoria Public Library since 1925, will retire on superannuation at the end of April, it was learned yesterday during a meeting of the library board.

Miss King will be succeeded by Mrs. Isabelle Goodwin, now employed in the library reference department.

* * *

Thieves got away with $40 from the Totem Theatre box office over the week end. The money was in two separate envelopes in a cash box. Police found no sign of a forced entry.

* * *

A Victoria woman went along on a radio program called "Going Places," recently. She won a cash award of $1,000.

Winner is Mrs. Ellen Westerman of 233 Michigan Street. Her name was selected from thousands for top prize in the Purity Foods program, broadcast locally over CKDA.

New Bomb Defenses To Change

The overwhelming power of the hydrogen bomb demands a realistic second look at civil defense, Provincial Secretary Wesley Black said Monday.

Mr. Black, who is responsible for civil defense in B.C., said it was unfortunate he was unable to attend the current federal-provincial conference on defense in Ottawa.

He agreed, however, with federal Health Minister Paul Martin that recent disclosures of the destructive force of thermonuclear weapons mean a whole new concept of civil defense is necessary.

In future, he said, CD will have to concentrate on mass evacuation of whole populations, rather than on tidying up the mess created by conventional weapons.

He said he would await a report by key members of his staff now attending the Ottawa conference before elaborating on his statements.

Complete reorganization of an "inadequate" warden service system in civil defense is urgent in view of hydrogen bomb dangers, Victoria's CD co-ordinator, L. G. Hatcher warns.

City sources have been telling Ottawa that the service is inadequate, based too much on last war experience, he said yesterday.

"The hydrogen bomb makes reorganization more urgent," Mr. Hatcher commented.

Give Now

Drive Short by $16,000, Red Cross Needs Help

With only two more days to go, the Red Cross drive for funds is short $15,852.50 of its 1954 quota of $72,000.

By closing time at the fund office Monday, only $56,147.50 had been collected since the month-long drive opened.

The campaign officials have made a special appeal to office workers and householders who have been missed in the canvass by 800 workers to bring in donations to the Red Cross office or by telephone G 4494 and have a canvasser call.

The $72,000 sought is absolutely essential if the 12 services offered by the society are to be fully exploited this year, officials say.

Seen in Passing

Saanich deputy police chief **Bert Pearson** looking very smart in a new uniform . . . Saanich prosecutor **Lloyd McKenzie** wishing he had one like it . . . Race Rocks lighthouse keeper **Gordie Odlum** boarding pilotage launch with his wife and new baby . . . **Ernie Creed** standing outside Dowell's Transfer . . . **Bob Noel** visiting at the Chamber of Commerce . . . **Dorothy Harrison** bragging that her name is the same as the mayor's . . . Dr. **E. L. McNiven** nearly colliding with a bus while driving the wrong way round the Roundabout in answer to an emergency call . . . **Montague Collins** giving evidence in Assize Court.

Bookmobile Speed Sought

Inauguration of bookmobile service as soon as possible by Victoria Public Library has been asked by Saanich municipal council.

The action came last night in conjunction with a letter from Saanich Peninsula Parent-Teacher Council representing 13 PTAs in School District 63 which endorsed administration of the library.

The group said bookmobile service in Central Saanich was expected in July, 1953, and that taxes were paid during that year. The tax is still being paid and the service is not being delivered, the letter added.

The Victoria Public Library staff hopes to have the bookmobile operating by April 7 and its first stop will probably be Central Saanich. The library is advertising for a new bookmobile librarian.

World Owes Much To Local Observatory

Much of the world's knowledge concerning the [illegible] of stars, the matter in inter-stellar space and the structure of earth's galaxy is based on work done at the Dominion observatory at Little Saanich Mountain, Dr. R. M. Petrie, director of the astrophysical post since 1932, told the first audience of a University Extension series at College Normal School auditorium last night.

Dr. Petrie explained how by means of a spectrograph attached to the large telescope motions and compositions of stars could be studied.

Sailing To Join Pacific Fleet

One of four war vessels which will join Esquimalt-based units shortly, HMCS Stettler, modernized frigate, has left Halifax for the Pacific coast base in company with a sister ship, HMCS New Glasgow. These ships will form the nucleus of an escort squadron operating from Esquimalt. Other ships soon to join the base are newly-built minesweepers James Bay and Comox.

City-Built Minesweepers To Be Commissioned Soon

Four ships will be added to the strength of the navy's Pacific command with the commissioning, early next month, of the new coast-built minesweepers Comox and James Bay and the arrival from Halifax of HMCS Stettler and New Glasgow, sister frigates.

Now near completion in local shipyards, the 140-foot minesweepers Comox and James Bay will be commissioned as operational units of the Royal Canadian Navy at a ceremony in HMC Dockyard, at 12.15 p.m., April 14.

Rear Admiral J. C. Hibbard (Flag Officer, Pacific Coast) [illegible] senior officers of the Pacific Command [illegible] be added to the Command, provincial [illegible] strength of these two squadrons [illegible] dignitaries and officers of the [illegible] Church and industry will be invited to Canada to be present.

On commissioning, the [illegible] new ships will form the [illegible] of the Esquimalt-based Second Flotilla. [illegible] Canadian Minesweeping Squadron [illegible] powered by diesel [illegible] fitted with the [illegible] under Commander James [illegible] equipment with which to [illegible] great power and more complex [illegible]

Lieut.-Cdr. G. R. Smith will [illegible] command James Bay. [illegible] of these two new [illegible]

A similar group designated [illegible] to the Pacific Command [illegible] the First Canadian Mine Sweeping [illegible] a long step forward in the [illegible] ing Squadron has been formed [illegible] a balanced fleet at Halifax. As additional mine [illegible] the defence of Canada's [illegible] sweepers are received from the west coast [illegible] local authorities [illegible] builders and commissioned [illegible]

Your Income Tax

Appeal Board Not Last Resort

BY GORDON HOLMS
Member of the Institute of Chartered Accountants

Steps of appeal were outlined here Sunday in detail, but there are two final steps of appeal that can be taken if the taxpayer is still dissatisfied after the ruling of the income tax appeal board.

Within 120 days of the mailing of the appeal board decision, there can be an appeal to the Exchequer Court.

It is also possible to by-pass the appeal board and apply directly to this federal court, which deals with monetary matters.

The last court to which a taxpayer can take his case, is, of course, the Supreme Court of Canada, which is the highest court in the land.

Most of the basic points affecting the average taxpayers have now been covered in this series. It is hoped that the articles have been of some help to readers of the paper.

During the latter part of April, the main points of the articles will be recapitulated in an abbreviated series for the benefit of people filing nearer the deadline of April 30.

It is perhaps not out of place at this time to mention that complicated returns, business returns, and returns involving large sums of money are the specialized field of the chartered accountant.

A chartered accountant can save hours of inconvenience for the filer, and frequently can save money through proper application on the Income Tax Act.

Beauty and You

By MARION MATTHEWS

Glasses today are no bar to a girl's charm or beauty. In fact, some of the attractive frames help to focus attention on pretty eyes and with a wardrobe of glasses you add variety to their appearance and can match the mood of your attire from morning to midnight.

When choosing your first eyeglass frame be sure they are fitted properly so they do not completely hide your eyebrows. Make your brows darker or lift them higher with a few strokes of an eyebrow pencil. Match your pencil to the color of your brows and if they are really dark try alternating strokes of brown and then a black pencil for a natural effect. (If glasses appear tilted though fitted correctly, check to see if one eyebrow is higher than the other. If you find this is so even brows with pencil.)

Curl your eyelashes for a wide-awake look and to keep lashes from touching the lens. This is especially important if your eyes are deep set and small. They will appear larger.

Did you know you could enhance your nose with the right glasses? For the nose that is long or very large choose frame type eyeglass frames in which the bridge is low and the nose appears shorter. Add the illusion of length to a snub nose by choosing glasses with a high wide bridge. Another important tip for a well-balanced look is to choose lenses large enough so they do not cut off the outer edge of the eye. Crowding the eyes makes them look smaller.

Straight across or upsweep lenses are recommended for round eyes. Avoid the drop-oval lens which gives the eyes an owlish appearance. Also, avoid low position temples and side pieces. Select frames with an upcurve rather than those which merely circle the eyes. For slanted eyes choose an upsweep frame.

Avoid a small cupid's bow mouth, if you wear glasses and remember your mouth should be one and a half times the size of one eye. This creates a balanced look to your features.

What Causes Wool to Shrink?

[illegible]

For Easter and after!

BLOUSES
Plain Tailored Styles, from ... 2.98
Dressier blouses with short ¾ or long sleeves in nylons and all the new fabrics. Styles for every occasion. Buy one for your best suit. From ... 4.95

TAFFETA SKIRTS
With a hooray at! Swirling! In navy, brown or black. From 6.95

Crinolines for your full skirts. In double nylon net in full circle to give extra flare and fullness to your skirts. ONLY 4.95

SLIPS
Crepe and nylon slips, lace trimmed, beautiful fit. In navy, white or black. From ... 3.95

COTTON SLIPS
To wear under sheer blouses. White only with shadowproof panel. 2.95

Also New Hosiery, Girdles, Brassieres

Lady Mae SHOPPE
824 Yates Street
Phone B 8512

Lamb Good With Beans

The green bean, as it is generally called today, now that the bothersome strings have been almost eliminated by modern agricultural methods, is a delightful vegetable that is too infrequently treated with the culinary respect it deserves.

Choose beans that are fresh and rather small—an indication that the pods are tender. Slice them thin and on an angle, as the French do, and cook them quickly (12 to 15 minutes) in a minimum amount of salted water. For added flavor, add a little minced chive or parsley just as they finish cooking.

Other tricks that will enhance their flavor are a few mint leaves added in the cooking, crumbled crisp bacon mixed in at serving time.

Serve green beans in combinations that are mutually complementary. Add them for instance to a brown lamb stew to make it unforgettable. Serve them in fact with any sort of lamb—from patties to a roast. Make succotash sometimes with green beans instead of limas. Serve your leftover beans chilled in a sharp French dressing for the salad course or cook them specially for this purpose, it's worth your while.

Trick out your beans this way for a special dinner. Cook a pound of French-cut green beans until just tender. In a skillet sauté ½ pound of tender tiny mushroom caps in butter. Drain beans and combine with mushrooms. Salt and pepper to taste, add a pat more of butter and mix in a little minced onion and chopped parsley. Sprinkle with lemon juice and serve.

If You're TIRED ALL THE TIME

Everybody gets a bit run-down now and then, tired-out, heavy-headed, and maybe bothered by backaches. Perhaps nothing seriously wrong, just a temporary toxic condition caused by excess acids and wastes. That's the time to take Dodd's Kidney Pills. Dodd's stimulate the kidneys, and so help restore their normal action of removing excess acids and wastes. Then you feel better, sleep better, work better. Get Dodd's Kidney Pills now. Look for the blue box with the red band at all druggists. You can depend on Dodd's. 57

Chicken Poached Like Egg Just Simmered in Liquid

BY THE CHEF

Sunday dinner—stuffed chicken, is traditionally roasted and I suppose suggesting another method of dealing with it approaches heresy. However, if you're game for an experiment next time it's poaching yours.

You poach a chicken essentially the same way that you poach an egg—the word simply means cooking it in liquid at the simmering point till it's done. Among European chefs it is a conventional way of handling a bird—the end results are succulent and tender meat, a delicious sauce and a rather elegant professional looking dish that will give a considerable boost to your reputation as a fancy cook.

Make a forcemeat stuffing for it this way. Parboil your giblets and put them through the meat grinder. Grind a thick slice of ham or 3 strips of bacon and, last, put through 3 slices of bread that have been dipped in milk and pressed dry. (Be sure the bread goes through last, it will pick up remnants of meat and leave your grinder easy to clean.)

Stir into this mixture a tablespoon of minced onion, a tablespoon of chopped parsley and about 4 large mushrooms, coarsely chopped. Add salt and pepper and a pinch of thyme.

ADD BROTH

Pack the stuffing into a 4-pound chicken (rub the cavity with a cut lemon first). Sew or skewer the opening, so that the stuffing can't ooze out in the cooking. Truss, and place your bird in a heavy pot not too much larger than it is, pour in a can of concentrated chicken broth, a cup of white wine and water to cover.

Add a carrot, an onion stuck with a clove, a stalk of celery and 10 peppercorns, these to flavor the gravy. Bring to a boil and simmer, covered, for 2½ to 3 hours, or until chicken is done. (It's done when the leg meat draws away from the bone.)

Lift the bird out carefully. When done it should be almost tender enough to fall apart and set on a hot platter. Strain the broth and thicken with cornstarch mixed in a little cold water. Add chopped parsley to give the pale translucent sauce an attractive chiffonade effect.

Give your chicken a setting worthy of its flavor. Place it on a bed of watercress and surround with toast triangles each bearing a large grilled mushroom cap. Serve each guest with a slice of chicken and a piece of bemushroomed toast, piped with a generous spoonful of mushroom stuffing. Pass the rest in a gravy boat.

Seconds—if anyone wants—are considered gaucho to the extreme, materials have light, quick cooking tasks for the house wife. Chicken, quick way roast, a pretty fruit pudding and an attractive dessert trimmings now can be easily applied with seconds.

Today's Pattern

by Laura Wheeler

EASY TO KNIT

Knit a sizzling to-see-next-day everything in a sizzling hot cream which has a strong odor, put a saucepan full of water in it, add a small pat of vanilla, the pattern is on. Mix long steam oven or on the stove and there is Pattern 503. Each pattern 25c will be no scent of cooking incense.

Pattern 503 has easy to follow knitting directions. Misses' sizes 32-34-36-38 are stated in pattern.

Send thirty-five cents in coins (stamps cannot be accepted) for this pattern to the Laura Wheeler Pattern Department, The Victoria Colonist, 60 Front Street West, Toronto, Ont. Print plainly size, name, address, style number. The pattern will be mailed from Toronto and should reach you in two weeks or less.

Send now for our new 1954 Laura Wheeler "needlecraft" Catalogue—the best ever! Seventy-nine embroidery, crochet, cross-stitch, dress-making patterns in and for all. Four complete patterns printed in the book. Ideas for gifts, bazaar sales, fashions. Send twenty-five cents.

Household Scrapbook

BY ROBERTA LEE

Bed Springs

The best and cheapest bed springs on the market are those if the springs are placed in the sun and the base turned on them. The sun will dry them within a very short time.

Cooking Odors

When cooking anything which has a strong odor put a saucepan full of water with a small pat of vanilla in the pattern on. Mix long steam oven or on the stove and there is Pattern 503. Each pattern will be no scent of cooking incense the air.

Rubbers

If rubbers persist in slipping off at the heels, cut two strips of chamois and glue them inside up the backs of the heels.

Today's Pattern

9034 2—10

by Marian Martin

MOM! A JIFFY-SEW!

Sewing? Easy! Dreamy! There's none if you make this sun ensemble in wash-and-wear nylon or seersucker! Hacker-top for scooping up lots of sun, bonero for sunshine dressing! Send now, whip it up in your spare time, then relax and take easy as summer!

Pattern 9034: Children's size 2, 4, 6, 8, 10. Size 6 dress 1¼ yards 35-inch fabric. [illegible]

This easy house pattern gives perfect fit. Complete, illustrated sew chart shows you every step.

Send thirty-five cents in coins (stamps cannot be accepted) for this pattern to the Marian Martin Pattern Department, The Daily Colonist, 60 Front Street West, Toronto, Ont. Print plainly size, name, address, style number. The pattern will be mailed from Toronto and should reach you in two weeks or less.

Make blouses look new with RIT

Perk up your wardrobe in fashion's new excitement by easy RIT way. Safe, sure results—guaranteed for all fabrics.

RIT

The finest dye money can buy

Favorite Dessert Uses Powdered Milk

The nourishment in a meal needn't be confined to the main course. Some of the tastiest desserts can be just packed with valuable food elements.

MOLDED JELLY ROLL

One jelly roll or cake, one box frozen raspberries or strawberries, two packages raspberry or strawberry jelly, ½ cup powdered skim milk, ½ cup ice [illegible]

Lightly oil loaf pan and line bottom with wax paper. Cover side and bottom of pan with sliced jelly roll or cake. Defrost one box of frozen raspberries or strawberries. Dissolve two packages of raspberry or strawberry jelly in two cups of hot raspberries juice and water. Then add two cups of raspberries.

When jelly mixture thickens whip until stiff one-half cup of powdered skim milk and one-half cup [illegible] water, one tablespoon [illegible] Fold into jelly mixture. Pour over cake and chill. Unmold and serve garnished with whipped powdered skim milk.

Marilyn Monroe star of "How to Marry a Millionaire" a Twentieth Century CinemaScope Film

Marilyn Monroe says: "Yes, I use Lustre Creme Shampoo. Lustre Creme is the top-rate beauty shampoo of 4 out of 5 Hollywood Stars ... and you'll love it in its new Lotion Form, too!"

NEW Lustre-Creme LOTION SHAMPOO

VOTED "BEST" IN DRAMATIC USE TESTS!

When tested against 4 leading liquid and lotion shampoos all unlabelled, Lustre-Creme in new Lotion Form was preferred by [illegible] out of every 5 women for these reasons:

- Lather foams more quickly!
- Easier to rinse away!
- Cleans hair and scalp better!
- Leaves hair more shining!
- Does not dry or dull the hair!
- Leaves hair easy to manage!

YES! NOW TAKE YOUR CHOICE...
famous Cream Form
...or new Lotion Form
Cream it on—or pour it on!

4 OUT OF 5 HOLLYWOOD STARS USE LUSTRE CREME SHAMPOO

PEP UP!
Hamburgers Hot Dogs Sandwiches
HEINZ MUSTARD
57

Let Us Brighten Your Wardrobe for Easter

Just call for SANITONE Dry Cleaning
Get All Set for Spring...
Right Now!

Our Sanitone Service is better because . . .

- All spots and dirt whisked out
- Restores like-new look to fabrics and colors
- Better press lasts longer
- No tell-tale cleaning odor

You and your family will star in the Easter Parade—with clothes made sparkling-bright by Sanitone dry cleaning! Avoid the last minute rush—call us today—be ready for a fashion-right Easter and a perfectly groomed Spring with Sanitone dry cleaning.

Remember — Phone for Sanitone Today!

IN VICTORIA NEW METHOD IS BEST!
G.8166
Service Right to your Door!

Convenient Call Offices
712 View Street
1015 North Park Street
Drive-in Call Office
Hillside and Quadra

Eight hour shirt service
Fast service on exclusive Sanitone Dry Cleaning

LAUNDERERS • DYERS • DRY CLEANERS • FUR STORAGE

Look to Spring

. . . AND A GALAXY OF NEW FASHIONS TO HIGHLIGHT THE NEW SEASON!

You can look to spring with wide-eyed wonder at the color and gaiety that have overtaken the fashion world! And look to Victoria's popular fashion stores for the clothes you will wear through this happy season. Coats, dresses, suits, outdoor togs, accessories . . . are arriving in the style and mood of springtime. Watch the newspaper ads every day for news of spring's wardrobe touches. The minute they are unpacked they are sure to be advertised in your daily paper!

FOR THE SPRING WARDROBE OF YOUR DREAMS PATRONIZE THE SHOPS THAT ADVERTISE IN YOUR DAILY PAPER

THE DAILY COLONIST

March Weddings Choice of Couples

A March wedding at St. Mary's Anglican Church, Oak Bay, united Mr. and Mrs. Ian Burton Forster, the former Mrs. Joyce Harper, daughter of Mr. and Mrs. J. A. Christensen. The groom's parents are Mr. and Mrs. Henry Burton Forster.—(Photo by Jus-Rite.)

MRS. ALBERT EVAN HOOSON. — (Photo by Chevrons.)

Mr. and Mrs. Ted Lee were married earlier this month at St. [illegible] of the groom's parents, Mr. and Mrs. [illegible] Lee, [illegible] Avenue. The [illegible] formerly Miss [illegible] (Photo by Chevrons.)

Daffodils Feature Of Tea

[illegible]

SALE THIS WEEK!
[illegible] Cloth
[illegible] 75¢
SPOTLESS

Wallaces Hosts At Dinner Party

SOCIAL AND PERSONAL

[illegible]

Party on Silver Anniversary

A surprise party honoring Mr. and Mrs. Robert Morgan at Arden Shawnigan Lake on Oct. 29, [illegible] was held at the home of Mr. and Mrs. Art Dettmann in Mayfair. The couple were presented with a bouquet of [illegible] by Mrs. Matt Rapson and a toast was proposed to Mr. and Mrs. Morgan by Mr. [illegible]. A silver cake fork by [illegible] was presented. Highlight was a telephone call from the couple's sons, Mr. Dave Morgan and Mr. Bill Morgan, in Ottawa. Also [illegible] were Mr. and Mrs. Walter Hincksliffe, Mr. and Mrs. [illegible], Mr. and Mrs. [illegible], Mr. and Mrs. [illegible],

Library Board Approves Budget

Members of the Victoria Public Library Board voted yesterday to accept the 1954 library budget, subject to any changes which may be necessary later because of wage negotiations.

Last Friday the board trimmed some $1,700 from the budget, reducing total estimated expenditures for 1954 to $173,752. City share of the total is $87,303.

The board empowered its personnel committee to meet W. T. McLaughlin, conciliation officer regarding staff wage negotiations.

Labor Authority Attacks New Act

Organized labor in British Columbia will be "on a very slippery slope" if the new Labor Relations Act is passed by the legislator, Dr. Eugene Forsey said Monday.

Dr. Forsey, research director of the Canadian Congress of Labor and CCF members of the House, after a weekend conference with union staff members at Parksville.

He said in an interview afterward that some sections of the proposed act, which is loudly opposed by labor, follow a trend developing in other parts of Canada to bring labor unions under closer control by the government.

This trend, which he considers "extremely dangerous," turns unions' certificates of bargaining authority into guarantees "good boys and won't get into trouble," Dr. Forsey said.

He objected particularly to sections of the proposed B.C. act which would allow a judge to nullify a union's certification, its collective agreement and its checkoff dues.

[illegible] the new bill [illegible] Dr. Forsey [illegible] would be pretty sticky for us."

The Ottawa economist said he didn't think this was the time for labor generally to refrain from new wage demands.

Both labor and farm income are sagging, he reported, producing a drop in purchasing power. He admitted that in [illegible] those depending on export trade it was possible for labor to price products out of the market, but "in general the thing for unions to do is to try to increase wages if they can, thus increasing public purchasing power."

Week-End Traffic Claims Eleven

TORONTO (CP)—Two small children, four and five years old, were among 11 persons killed in accidents in eastern Canada during the week-end.

Seven persons died in Ontario, two in Quebec, one in New Brunswick and one in Nova Scotia.

The two children died in separate Ontario traffic accidents.

Demands Renewed For Coast Guard

Special to the Colonist

VANCOUVER—A long-standing demand for a "proper Canadian coast guard service" has been renewed by the United Fishermen and Allied Workers' Union.

A unanimous decision of the union in convention at the week end was to present the matter to the federal government and all B.C. members of parliament.

Under present conditions, the Port Alberni local resolution said, fishermen and mariners on the B.C. Coast have no protection in the event of shipwreck or other marine disaster except mutual help or assistance from the U.S. Coast Guard.

The same resolution also declared that "the present life boats at Bamfield and Tofino are entirely inadequate."

Fishermen Plan Appeal

VANCOUVER—An appeal against suspension by the Trades and Labor Congress executive will be filed with the TLC annual convention, the United Fishermen and Allied Workers' Union reports.

The UFAWU was suspended by the executive last summer for alleged Communist leadership.

Presenting the appeal will be Homer Stevens, fishermen's secretary, and Alex Gordon, business agent and a former vice president of the TLC for B.C.

The fishermen's union said it will not surrender any democratic rights as a condition of maintaining fraternal association.

Why Housewives Prefer Carnation

In Canada, evaporated milk users buy more *Carnation* than all other brands combined. Why?

Carnation is

- creamier in consistency
- richer in flavor
- *always* the same — insures you better results, always

You'll prefer Carnation to your present brand. Yet it costs no more. Try Carnation!

FREE RECIPES: Bake favorites in "Baking Secrets." Write to Dept. N, Carnation Company Limited, Vancouver.

"from Contented Cows"

MORE PEOPLE IN CANADA USE CARNATION THAN ALL OTHER BRANDS COMBINED

FLY NORTHWEST FASTEST TO CHICAGO NON-STOP (from Seattle)

The only double-deck Stratocruisers to Chicago, Detroit (Windsor), Washington, D. C., New York

Beverage service available

NORTHWEST *Orient* AIRLINES

Phone: Cherry 4500, Seattle or contact your travel agent

Now's the time for...

Don't fret, lady! You'll make your family a delicious appetizer tasty! Does it take more than it takes to ring up an employment agency?

JELL-O SEVEN DELICIOUS FLAVORS

Jell-O is a registered trade mark owned in Canada by General Foods Limited

"what insurance benefits can we provide for our employees?"

Today, with their employer's help, employees can [illegible] to meet the urgent need for money that in a fatal accident, serious or prolonged sickness or accident strikes—or to provide an income for retirement.

The London Life Insurance Company [illegible] group insurance plans to meet every such need.

- to provide money when an employee dies, to help his family to pay their bills and to give them a little time to adjust themselves to a new way of living
- to assure income when illness or an accident forces an employee away from work, to help meet household expenses and pay for medical care
- to ease the financial strain when an employee [illegible] must go to the hospital, or undergo an operation
- to provide, when employees reach retirement age, an income which is guaranteed as to amount and which they can neither lose nor outlive

EXTENSIVE EXPERIENCE IN GROUP FIELD

The London Life Insurance Company's service to its Group insurance policyholders is based on over 35 years' experience in this branch of the business. London Life Group insurance plans are in effect in some 2,000 firms across Canada, representing practically all types of employment, and providing insurance to more than a half million Canadians, including both employees and their dependents. Individual payments of Group sickness and accident benefits alone numbered over 125,000 last year. London Life Group Insurance is available to the employers and employees of any business with ten or more employees on the payroll.

LONDON LIFE GROUP INSURANCE PLANS

for employees:
Life insurance
Accidental death and dismemberment insurance
Sickness and accident benefits
Pensions

for employees and their dependents:
Hospital insurance (including special hospital services)
Surgical insurance
Medical insurance
Laboratory and X-ray diagnostic insurance
Major medical expense benefits

London Life INSURANCE COMPANY

Head Office: London, Canada

DID YOU GET YOURS?

WE HOPE YOU DID because we are proud of this truly Amazing New Coffee and wanted everyone to try it at the special "Get Acquainted" price. If you didn't get yours you still may be able to do so as some stores have a supply left.

To shoppers who have found their grocers sold out of this special offer, we express sincere regrets . . . but our production facilities have been taxed to the utmost keeping up with the demand for what is now . . .

CANADA'S LARGEST SELLING INSTANT COFFEE

Not a powder! Not a grind! But millions of tiny "FLAVOR BUDS" of real coffee...ready to burst instantly into that famous MAXWELL HOUSE FLAVOR!

The only instant coffee with that GOOD-TO-THE-LAST-DROP flavor

Indian Potlach Brings in $750 To Assist Art

More than $750 was donated to the fund for the future of Indian art during the week-end, reports director Paul Arsenis said yesterday.

A [illegible] Saturday meal [illegible] were remarked for the fund.

MONDAY GOOD

A total of $721.50 was collected Saturday and all other days, he said yesterday, but was good for the fund.

Indian carver Chief Mungo Martin and apprentice carver Henry Hunt are [illegible] work every day [illegible] from noon to 8 p.m. carving small poles, lamp stands and [illegible] masks on the lot beside the Dominion Restaurant.

Mrs. Henry Hunt attired in the robe of her office as chief of the Fort Rupert band interprets for Mungo and answers questions about the work.

THIRD CARVER

A third carver, 11-year-old Tony Hunt [illegible] work. He is the son of Mr. and Mrs. Henry Hunt and has contributions sold to the [illegible] collection of poles and masks.

The work also [illegible] attract [illegible] and [illegible] have been [illegible] at Mrs. Hunt's [illegible] have been [illegible] and masks on sale starting today.

"We have quite a collection of really good and painted poles in the Thunderbird Park workshop so we will bring them up here," she said.

Persons wishing to contribute to the fund can do so on the lot where the carvers are at work or in either of the Arsenis [illegible].

MONEY FROM U.S.

Money donated to the fund Saturday came from many parts of the United States and Canada, Mr. Arsenis said.

"We have about 30 envelopes of money with addresses in the eastern U.S. and quite a number from up Island," he said.

The fund committee comprises Professor [illegible], Colonel [illegible], Major General G. Hawkes and Mrs. [illegible] Goddard of the Indian Arts and Welfare Society and Indian commissioner Tilpus O'Neil are hopeful that enough money will be contributed to keep apprentice Henry Hunt at work for more months.

Persons [illegible] today [illegible] of Indian [illegible] and discussed by Mrs. Hunt will be a feature at the carving demonstrations.

INDIGESTION?

[illegible]

REACH FOR A RENNIE

Symphony's Haydn Preformance Makes Brilliant Season Finale

BY MAURY GWYNNE

The winter season of the Victoria Symphony Orchestra closed Monday night with a concert that was well abreast of earlier high musical standards, and the announcement that Hans Gruber will be back next season.

Highlight of the evening's [illegible] Symphony," No. 15 in F Sharp.

TOP PERFORMANCE

Monday night's performance was reminiscent of another great Haydn performance by the orchestra the 100th Symphony, this season.

Called the finest work the orchestra has ever done it was given a close run by the "Farewell" last night.

The major work of the evening was the Concerto for Clarinet and Orchestra in A Major, by Mozart.

Soloist was symphony member Stanley McCartney and his interpretation was excellently done.

The concert closed with the playing of Enescu's exciting and highly romantic Rumanian Rhapsody No. 1, Opus 11.

SUMMER PROGRAM

Symphony board president J. F. K. Fraser announced the coming summer season of pop concerts, at which Sir Ernest MacMillan will conduct the orchestra on June 22 and 23 at the Royal Theatre.

"We are always glad to know Mr. Gruber will be with us for another year," he said. "He has done a fine job."

In his brief address he asked for continued financial support.

"The financial situation is not alarming, but the board is quite concerned," he said.

STOPS NEURITIC-NEURALGIC PAIN! ASPIRIN

AEROWAX SAVES RE-WAXING!
The SHINE COMES BACK AGAIN and AGAIN WITH EASY BUFFING!
Save 22¢ a Pint!
AEROWAX
43¢

Going to The MAINLAND?
Go fast-Go BLACK BALL
LEAVE NANAIMO FOR HORSESHOE BAY
Daily: 6 a.m., 10 a.m., 2 p.m., 6 p.m., 10 p.m.
Free connecting bus service from Horseshoe Bay to West Vancouver to downtown Vancouver City

Buy your favourite EL PRODUCTO CIGARS
Guaranteed fresh from the new HUMIDOR SELECTION

THE GIFT THAT gives fresh smoking pleasure — El Producto pack of 25 cigars in air-tight clearvue plastic container

Look for Simon's famous humidor on cigar counters everywhere. The air-tight plastic case, with scientifically treated humidifying unit, keeps your favourite cool-smoking El Productos in perfect condition. Choose from the complete selection - all fragrant and fresh as the day Simon made them.

A Perfect Smoke at a Popular Price

SIMON'S El Producto HUMIDOR

Supply Bill Passed To Fill Gap

A $17,500,000 interim supply bill to provide funds for government operations during April was passed by the British Columbia legislature yesterday.

The funds are provided for operations in the new fiscal year starting April 1 before the full budget is given assent by the legislature. The current session is expected to last at least until April 15.

The rules of order were set aside so the bill could be given complete passage at one sitting. There was no debate.

While no one opposed the bill, Liberal leader Arthur Laing said it would not have been necessary had the rules of procedure been revised as proposed by the opposition.

He indicated that under streamlined rules the House could complete the session in time for the beginning of the new fiscal year.

U.S. Executions Set Record Low

WASHINGTON (AP) — Fewer persons were put to death for crimes in the United States last year than in any previous year. The federal prison bureau [illegible] considers that its [illegible] records go back to 1880, said the 1953 [illegible] of executions was the smallest 20 fewer than the previous low set in 1950.

FAIRBANKS MORSE SUMP PUMP
(CELLAR DRAINER)

⅓ H.P. Motor Delivers Twice the Number of Gallons per Hour as Other Leading Pumps.

Gallons per hour with discharge head of

5 Ft.	10 Ft.	15 Ft.	20 Ft.
4,200	2,880	2,040	[illegible]

INSTALLATION CAN BE MADE IN SUMP AS SMALL AS 12" IN DIAMETER.
STAINLESS STEEL SHAFT
OILITE BEARINGS REQUIRE NO LUBRICATION.
CAST IRON IMPELLER.
ECONOMICAL.

ONLY $71.95

Sold by FAIRBANKS MORSE Dealer or
The CANADIAN FAIRBANKS-MORSE Company Limited
1400 BROAD ST. VICTORIA

Exclusively Yours

The beautiful '54 Pontiacs are designed for people who like their proud possessions to be just a little more exclusive. They are more discriminating in their choice of sleek styles, harmonious colors, luxurious appointments and fine car features. And Pontiac's unsurpassed range of models enables them to choose a car which exactly reflects their tastes and their personalities—whether it's used in the country or city, for business or pleasure.

Yet for all this, Pontiac costs no more to own. Pontiac is priced with the lowest, and it needs little help from the pocketbook to keep giving wonderful service. Trade-in offers are high, too.

If you are looking for a car that is exclusively yours—and your family's—contact your Pontiac dealer today. Ask him about the great range of 31 models and the countless features. Then take a demonstration drive in the model which pleases you most, for final proof that Pontiac is the car for you.

A GENERAL MOTORS VALUE

Unchallenged for Fine Car Features

The motoring ease of Pontiac's "extra" features is the wonder of the low-priced field. Here you find feather-light steps, effortless steering, clutchless relaxation during all driving—and many more of the thrilling features you'd normally only expect to enjoy on higher-priced cars.

Unmatched for Distinctive Styling

One glance tells you that Pontiac's styling places it in a class by itself. It's beautiful to be seen in—luxurious to ride in. And in the rainbow array of exquisite color harmonies you'll find the gorgeous hues to exactly suit your taste. Even the appointments bespeak thoroughbred styling.

Unsurpassed for Choice of Models

Thirty-one brilliantly new models in six great series, each excitingly different, to give you a wonderful freedom to pick-and-choose. In the breathtaking Pontiac line, there's a car to please the most exacting driver. And each model carries the prestige of being the very best of its type, anywhere.

Unexcelled for Trouble-Free Driving

You enjoy an exclusive sense of confidence when you own a Pontiac—the car with the most widely-known reputation for forthright dependability. Pontiac is built to last more years and more miles—as happy owners have proved over and over again. Dependability is one of the greatest factors in Pontiac's outstanding value.

Unrivalled for Economical Operation

Only Pontiac is built to such exact power-to-weight ratios—ratios that mean every drop of fuel has a definite job to do. Therefore, Pontiac engines use less fuel to give you flashing get-aways, economical cruising speeds, and safe passing speeds—saving you money with every mile you travel.

Unbeatable Dollar for Dollar Value

Pontiac gives you the greatest dollar return for your new car investment. The initial cost is well down in the low-priced field, and the running costs are wonderfully low. Then at trade-in time, you'll be pleasantly surprised at the offers you'll receive. You'll find you've travelled, in greater comfort, farther per dollar than ever before.

Illustrated: Pontiac Laurentian Sport Coupe

PONTIAC

THE MOST TROUBLE-FREE CAR IN THE INDUSTRY

EMPRESS MOTORS LTD.

900 FORT STREET

Q 8154

Colonist Want Ads for Results
Phone E 4111 8 a.m. to 8 p.m.

COLONIST CLASSIFIED WANT ADS

Phone Empire 4111 for
Colonist Classified

Complete Radio Programs for Tuesday

Information on radio programs is supplied by the individual stations. The Colonist prints programs, corrections and changes as supplied and does not assume responsibility for inaccurate [illegible]

CJVI—900 k.c.: News; Breakfast with Walt; Breakfast; News; Bill's a Day; News; Bix-for-One; [illegible]

CKDA—1340 k.c.: News; Dave Hill Show; Dave Hill Show; Roving Reporter; News Lombardo; Dance Places; Housewife Holiday; News; Lucky Lady; [illegible]

CBI—690 k.c.: CBC News, B Good; Breakfast Club; Breakfast Club; Laura Limited; News Commentary; Aunt Lucy; Morning Concert; Morning Concert; Martine Visit; The Happy Gang; The Bachelor Show; Kate Aitken; Kindergarten of Air; A Man and His Music; Man and His Music; Man and His Music; CBC News; Farm Broadcast; Farm Broadcast; Concert Hour; Concert Hour; Concert Hour; Today's Quest; B C School Broadcast; B C School Broadcast; Trans-Canada Matinee; Trans-Canada Mat.; Brave Voyage; Footlight Favorites; Yesterday's Favorites; Yesterday's Favorites; Barrier Forts; Author Dramatrama; Storyteller; Music Shop; Lit. Commentary; At Home with Leslie; [illegible]

CKWX—1150 k.c.: [illegible]

CJOR—600 k.c.: News; Time Tunes; Billy Browne; Billy Browne; [illegible]

CKMO—1000 k.c.: News; Music Room; Music Room; Music Room; Katherine Wise; [illegible]

CKVI—570 k.c.: Cecil Brown; News; Haven of Rest; Haven of Rest; Breakfast Gang; Uncle Vic; Morning Meodies; Ellen Hardy; [illegible]

KING—1040 k.c.: News; Breakfast Club; Breakfast Club; Breakfast Club; Breakfast Club; Elizabeth Leonard; Chet Huntley; Modern Romances; Art Baker's Notebook; Merry-Go-Round; Merry-Go-Round; [illegible]

KVOS—750 k.c.: Breakfast Club; Breakfast Club; Breakfast Club; Breakfast Club; KVOS News; Chet Huntley; Modern Romances; Ever Since Eve; Whispering Streets; Dance Bell; Mr. True Story; [illegible]

CKWX—1150 k.c.: News and Markets; [illegible]

Daily Colonist

CLASSIFIED RATES

[illegible] per line per day, 41c per line per three days, 39½c per line for six days, $1.38 per line for one month (36 lines). Above rates apply to consecutive insertions only. Sunday single insertions 11c per line. Contract rates on application. Minimum advertising two lines.

Birth Notices $1.00 one insertion.

Deaths, Funeral Notices [illegible] 12 lines $1.00 first insertion and $.50 subsequent insertions. Each additional line 10c daily.

Marriages in Memoriam [illegible] Thanks not exceeding 12 lines $1.50 per [illegible] additional line 10c daily.

TERMS OF PUBLICATION

The Victoria Press Ltd. shall not be liable for non-insertion of any advertisement nor for the amount paid for such advertisement.

Any error in publication should be made in the 12 hours thereafter and if not so made shall not be considered. No claim will be allowed for more than one incorrect insertion for errors not affecting the value of the advertisement.

Eastern representative: W. H. Austin & Co., Toronto Street, Toronto.

Representatives United States: Lundis & Woodward Inc.

Replies to private box numbers may only be obtained from the downtown office of Victoria Press Ltd. at 1215 Broad Street.

1 BIRTHS

ADAMS. Born to Mr. and Mrs. J. Adams, 117 Bratton Road, a daughter, Margaret Ann. A sister for Robert and Margaret.

COLLIER. Born to Mr. and Mrs. W. Collier, 251 Homer Road, at St. Joseph's Hospital on March 29, 1954, a daughter, Elizabeth.

DUNCAN. Born to Mr. and Mrs. [illegible] St. Joseph's Hospital on March 29, 1954, a daughter, Barbara Jean. A sister for Barbara Jean.

JENNINGS. Born [illegible] March 28, 1954 at the Royal Jubilee Hospital to Mr. and Mrs. [illegible] Victoria, B.C., a second daughter, Barbara Joyce, weight 4 lbs. 3 ozs.

LEY. To [illegible] Chickmay, wife of Ronald Graham Ley, at the Royal Jubilee Hospital on March 29, a girl.

MATTHEWS. Born to Mr. and Mrs. [illegible] Irene Merle [illegible] Jubilee Hospital, March 29, 1954, a daughter, Nadine [illegible].

PALMER. Born to Mr. and Mrs. [illegible] Palmer, [illegible] Apr. 24, 1954, at the Royal Jubilee Hospital, March 25, 1954, a daughter, [illegible] both 7 lbs. 3 ozs.

PRIMMY. Born to Mr. and Mrs. [illegible] Primmy, 737 [illegible] Jubilee Hospital, March 28, 1954, a daughter, A sister for Terrie and Michelle.

PYNN. Born to Lois and Jack Pynn, [illegible] March 25, 1954, a daughter, Gayle Anne. 7 lbs. 2 ozs.

VANCE. Born to [illegible] Vance, 476 Rainbow Drive, at St. Joseph's Hospital, March 28, 1954, a daughter. 7 lbs. A brother for Timmy and Peter.

WARING. Born to Mr. and Mrs. A. G. Waring, [illegible] Jubilee Hospital on March 28, 1954, a daughter, Debra Eleanor. A sister for Teddie.

3 MARRIAGES

CROFT-BITCHIE. The marriage took place on March 27, 1954, at Christ Church Cathedral, Victoria, B.C., of Ruth Bitchie, daughter of Mr. and Mrs. [illegible] to Alan Croft, son of Mr. and Mrs. [illegible] Rhodes Creek Church, Saanich, on March 27, 1954.

STEVENSON-[illegible]. Mr. and Mrs. A. C. Stevenson, 134 [illegible] announce the marriage of their daughter, Margaret Ann, to Mr. [illegible] son of Mr. and Mrs. [illegible] March 28, 1954.

4 DEATHS

ALLAIRE. At the residence of her daughter, 1944 Oak Bay Avenue, on March 28, 1954, Mary Ann Allaire, wife of the late Joseph Allaire, a resident of Victoria for the past 50 years. Mrs. Allaire is survived by her daughter, Mrs. [illegible] and John [illegible]. [illegible]

HINDLE. [illegible] and Mrs. [illegible] of 325 Vitaco Crescent, Saanich, are pleased to announce the birth of their daughter, [illegible] at the Royal Jubilee Hospital, March 28, 1954. A sister for Richard.

INKINEN. Born to [illegible] and Mrs. [illegible] Inkinen, [illegible] Hospital, Victoria, on March 27, 1954, a daughter. A sister for Barbara Jean.

JENNINGS. Born [illegible] March 28, 1954 at the Royal Jubilee Hospital to Mr. and Mrs. [illegible] Victoria, B.C., a second daughter, Barbara Joyce, weight 4 lbs. 3 ozs.

LEY. To [illegible] Chickmay, wife of Ronald Graham Ley, at the Royal Jubilee Hospital on March 29, a girl.

MATTHEWS. Born to Mr. and Mrs. [illegible] Irene Merle [illegible] Jubilee Hospital, March 29, 1954, a daughter, Nadine [illegible].

PALMER. Born to Mr. and Mrs. [illegible] Palmer, [illegible] March 24, 1954, at the Royal Jubilee Hospital, March 25, 1954, a daughter. A sister for Terrie and Michelle.

PRIMMY. Born to Mr. and Mrs. [illegible] Primmy, 737 [illegible] Jubilee Hospital, March 28, 1954, a daughter. A sister for Terrie and Michelle.

PYNN. Born to Lois and Jack Pynn, [illegible] March 25, 1954, a daughter, Gayle Anne. 7 lbs. 2 ozs.

VANCE. Born to [illegible] Vance, 476 Rainbow Drive, at St. Joseph's Hospital, March 28, 1954, a daughter. 7 lbs. A brother for Timmy and Peter.

WARING. Born to Mr. and Mrs. A. G. Waring, [illegible] Jubilee Hospital on March 28, 1954, a daughter, Debra Eleanor. A sister for Teddie.

3 MARRIAGES

CROFT-BITCHIE. The marriage took place on March 27, 1954, at Christ Church Cathedral, Victoria, B.C., of Ruth Bitchie, daughter of Mr. and Mrs. [illegible] to Alan Croft, son of Mr. and Mrs. [illegible] Rhodes Creek Church, Saanich, on March 27, 1954.

STEVENSON-[illegible]. Mr. and Mrs. A. C. Stevenson, 134 [illegible] announce the marriage of their daughter, Margaret Ann, to Mr. [illegible] son of Mr. and Mrs. [illegible] March 27, 1954, at [illegible] Victoria, B.C., [illegible] Colwood Burial Park.

4 DEATHS

ALLAIRE. At the residence of her daughter, 1944 Oak Bay Avenue, on March 28, 1954, Mary Ann Allaire, wife of the late Joseph Allaire, a resident of Victoria for the past 50 years. Mrs. Allaire is survived by her daughter, Mrs. [illegible] and John [illegible]. [illegible]

4 DEATHS

ALLEN. At the residence of her daughter, [illegible] Road, on March 28, 1954, Ellen Allen, a native of Ireland, in her 90th year. Mrs. Allen is survived by her daughter, Mrs. [illegible] Victoria, B.C., [illegible] Ross Bay Cemetery.

BAKKELI. Mr. and Mrs. [illegible] Bakkeli, 2317 [illegible] have pleasure in announcing the birth of their son, Ronald Gordon, March 28, 1954, at the Royal Jubilee Hospital. Brother for Ronald and John. A brother for [illegible].

4 DEATHS

GREEN. At [illegible] on March 28, 1954, [illegible] Mrs. [illegible] Mabel Green, aged 87 years. [illegible] Victoria, B.C., [illegible] one daughter, Mrs. [illegible] Victoria, B.C., [illegible] Funeral services were held in Knox Presbyterian Church at 2 o'clock on Monday, March 29, 1954, at 2:15 p.m. Rev. [illegible] officiating. Interment at Ross Bay Cemetery. McCall Bros. funeral directors.

5 CARDS OF THANKS

We wish to express our heartfelt appreciation for the acts of kindness, sympathy, sick cards and letters and the beautiful floral offerings received from our friends during our recent bereavement and at the time of our bereavement and at the passing home and funeral of our beloved husband, father and grandfather, Mr. Alfred Waddell, to those who knew and loved him.

Mrs. Doncaster and Family

We wish to express our heartfelt thanks and appreciation for the acts of kindness, sympathy, floral offerings and sick cards received during our recent bereavement in the loss of our beloved grandmother, Mrs. Ann Green. The Wong Family.

7 FUNERAL DIRECTORS

SANDS MORTUARY LTD.
QUADRA AT NORTH PARK
"The Memorial Chapel of Chimes"
EMPIRE 7511

McCALL BROS.
"The Floral Funeral Chapel"
Victoria has shown her preference for traditional funeral service
1624 VANCOUVER STREET G 2612

HAYWARD'S
B.C. FUNERAL CO. LTD.
ESTABLISHED 1867
1734 BROUGHTON STREET E 7814

THOMSON FUNERAL HOME
Established 1911. Formerly of Kingsley
George Peter Thomson
Jack L. Irving
1625 QUADRA STREET PHONE G 2612

CHAPLIN'S FUNERAL CHAPEL
Formerly "Curnie's"
1300 QUADRA STREET PHONE G 4412

8 FLORISTS

DESIGNS FOR ALL OCCASIONS
Fl. Florists 1725 Douglas G 6315

Brown's Victoria Nurseries
Funeral Designs Fresh Cut Flowers
WE GROW OUR FLOWERS
618 View Street G 6612-G 3131

LOU POY FLORISTS
2510 Douglas Street G 8025

9 MONUMENTAL WORKS

MORTIMER'S MONUMENTAL WORKS LTD. Quadra Road at Fountain Circle. Est. 1877. Monuments, markers, curbing, bronze plaques. Marble, granite and stone for fireplaces, building construction, etc. E 6421

STEWART MONUMENTAL WORKS LTD. 1440 Mary Street. G 3412. Curbings and markers a specialty. Phone E 8718. B 1268

VICTORIA MONUMENT LIMITED
Memorials of Distinction
1091 DOUGLAS ST. B 6834

10 ANNOUNCEMENTS

KIDDIES LIKE ICE CREAM
For that coming birthday try an ice-cream cake. The kids love them.
PAULINE'S MILK AND COFFEE BAR
1212 View

FUR REPAIR SERVICE
Fur chests remodelled, restyled, shortened, lengthened, relined, glazed. Free estimates. Moderate charges. Call, deliver Regal 205 Beach Drive. B 1360

GREAT BOOKS GROW IN THE WAKE
of the [illegible] Library
THE HAUNTED BOOK SHOP
845 Fort Street B 1427

10% REDUCTION ON ALL FURS
Fine Cleaning, Dyeing, Repairing
VICTORIA FURS
831 Fort Street E 8133

LADIES AND GENTS USED CLOTHING
Immaculate condition, size and price to suit everyone.
THE BAZAAR 1317 Broad

NOW ESTABLISHED — A [illegible] tailoring service. Montgomery-Ward Ltd. 623 Yates Street. E 4611

OPEN EVENINGS PERFECT PERMANENTS for particular people. Hi-de Beauty Shop. E 6723

TYRRELL'S BEAUTY SALON
809 Courtney Street Phone E 6821

THE [illegible]CRAFT SHOPPE
246 Cook Street E 8334

JEAN FRALEY—[illegible]
Now at 910 Douglas Phone E 8532

THREE-PIECE ORCHESTRA — OLD OR modern dance music. E 8754

A SALVAGE COLLECTION FOR OAK Bay School Bay and Uplands. E 3411

CONTOUR HAIR CUT
"Home Permanents"
Especially
FIRTH OF FORT
30 years a Hairdresser
938 Fort Street, Room 3 and 10 upstairs
Without Appointment

CLUB SECRETARIES
WHEN ARRANGING
YOUR NEXT SUPPER OR BANQUET
BE SURE TO CALL
McEWEN'S
Douglas at Fort G 7187

SNAPPY SELLING HINT

CLASSIFIED ADS

If you're eager to sell something, anything — Classified Ads do it! Rugs or real estate, cars or candelabra, safe or sofa, bicycles or bedding plants, stoves or top soil, pets or pianos — anything! All you do to dispose of them EASY, ECONOMICAL WAY is call E 4111 and an experienced ad taker will help you word your ad.

LOSE NO TIME
CLASSIFIED ADS FILL
ANY NEED FAST

SPECIAL FOR MARCH BRIDES
Have Your Easter Permanent Now!
AVALON BEAUTY SALON
(Upstairs Above Kresge's) Phone E 6522

25% DISCOUNT
ON ALL [illegible]
REIMER'S BEAUTY SALON
[illegible] View Street E 4122

Sheridan's School For Charm
623 FORT STREET B 6652

WE SELL FOR LESS
Useful Clothing and Jewelry
[illegible] E 8841

11 COMING EVENTS

BINGO
Every Wednesday, 2nd, 3rd, 5th Fridays. Bingo Bingo, Jackpot, Jackpots. Bay Hall, 564 Fort St.

OLD TIME DANCING WEDNESDAY
Victoria Ballroom. 8:30. [illegible]

HOMESTEADERS OLD-TIME DANCE
Saturdays. Victoria Ballroom. 8:30

VIDPA AUXILIARY RUMMAGE
sale. Newstead Hall, April 1. 9 a.m.

VICTORIA'S FAMOUS SMILE SHOW
Book now for conventions. [illegible]

WHIST AND BRIDGE

Whist 8 p.m. Bridge [illegible] Sat. 2:30 p.m. [illegible]

12 LOST AND FOUND

LOST — HAPPY VALLEY. TWO NEW [illegible] cats. White [illegible] chest. Dark [illegible] black. [illegible]

LOST — BLACK AND WHITE [illegible] Park [illegible]

LOST — YOUNG [illegible] PART [illegible] Reward. [illegible]

LOST — BLACK PERSIAN FEMALE cat on Saturday, [illegible] and Oran. Reward. E 1694

LOST — DROP EARRING, [illegible] gold, with [illegible] Way and Pandora. Reward. [illegible]

LOST — WINE COLORED CARDIGAN sweater, [illegible]. Reward. B 1721

LOST — A PAIR OF GLASSES IN LEATHER case. Reward. [illegible]

LOST — BRACELET, GREEN SHAMROCK. Phone G 3902. Reward.

13 WANTED—MALE HELP

FIELD ENGINEER
GRADUATE [illegible] ENGINEER [illegible] experience in [illegible] Apply [illegible] Box 1949 Victoria Press.

EXPERIENCED MEN WANTED FOR [illegible] Apply [illegible] The Walker Co. Ltd. 949 Western Road.

EXPERIENCED MARRIED HERDSMAN for dairy farm near Sidney. Good [illegible] Apply [illegible] Box 1917 Victoria Press.

GARDENERS WANTED AT [illegible] Victoria Press.

MAN TO SUPPLY AND PLANT FIVE [illegible] Mr. Ore. G 8.4.

13 WANTED—MALE HELP

[illegible] ST. MARY'S HALL, OAK Bay, Monday, E 3015.

ATTENTION
Wonderful Opportunity
Permanent employment with well-established firm. Three men required for sales organization. Good [illegible] Must have pleasing personality, some previous experience in sales, state experience if any, as this is expected. Apply Box 1948, Victoria Press.

STENOGRAPHER WITH GENERAL OF-fice experience preferably with some bookkeeping knowledge. Apply in writing, stating qualifications to G. Hepple, Hart & Co. Ltd. 611 Fort Street, Victoria, B.C.

EXCELLENT POSITION FOR EXPERIENCED stenographer, good salary, five-day week, all welfare benefits, permanent work if satisfactory. Box 1910 Victoria Press.

COOK - HOUSEKEEPER [illegible] TWO adults in modern city apartment. Excellent accommodation. Reply in your own handwriting. A good position for the right party. References required. Phone E 2925.

CLERK WITH KNOWLEDGE OF BOOKkeeping for general office. Some experience with billing machine of advantage. M.S.A. benefits. Apply Box 1882, Victoria Press.

WANTED WOMAN FOR HOUSEWORK two days a week in Oak Bay district. Must be reliable and honest. References. Box 1938 Victoria Press.

RESPONSIBLE AND CONSCIENTIOUS girl for a good class fruit market. Permanent position. No objection to married person. B 1924. E 1632.

HOUSEKEEPER FOR ELDERLY GENtleman and semi-invalid lady. State reference and salary. Box 1906 Victoria Press.

CLERK FOR GROCERY STORE. GIVE full particulars, state experience if now employed; also character references. Full time work. Box 1456 Victoria Press.

REGULAR BABY-SITTER WANTED, one resident preferred. Telephone Colquhoun 16794.

COMFORTABLE HOME WITH BEAUTIful view. Nursing service for convalescing patient. Box 1908 Victoria Press.

GIRL FOR MAKING AND DISPENSING coffee. Experience necessary. Apply Douglas Building Cafeteria.

EXPERIENCED WAITRESS WANTED. Apply Members' Dining Room, Parliament Buildings.

WAITRESS. 8.00 - 10.30. MORNINGS. Monday to Friday. G 6128.

WANTED — A WAITRESS. APPLY Majestic Coffee Shop, 1313 Douglas.

Where on Earth
Is The World's Fur Capital?
by TED ATWOOD

The muskrats from a Louisiana bayou, opossum caught in the Rhode Island woods, beaver trapped in New York State marshes or the Canadian wilderness almost all pass through a small but busy fur centre before they graduate as fur coats. To fave teeming blocks along New York's Seventh Avenue come pelts from all over the world—from Australia, Japan, Norway, Afghanistan, Southwest Africa, Argentina, Alaska and Canada to emerge as the most expertly fashioned fur coats, capes, jackets and scarves ever made. Nine out of 10 coats sold in the United States have been created in the Seventh Avenue area.

During the past 10 years the fur farming industry has grown and thrived. More than 6,000 farms throughout the United States are raising animals for their pelts. Fox was one of the first widely raised furs but gradually mink replaced fox in popularity. Now the tiny chinchilla is becoming a favorite with cellar and backyard ranchers.

The call of the wild that lures trappers to wood and marsh is heard not only in remote stretches but on the fringe of such busy cities as New York, Washington, Boston and Philadelphia. It is not uncommon for a city taxi driver to spend the winter in the Adirondacks trapping animals for fur. Though suburban trappers are growing in enthusiasm and number, their quarry accounts for less than half of America's pelts. The rest still comes from wilder, more lonely regions.

To the mink his coat is good protection against the cold, but to mimic the same coat is first fashionable, then warm. From this universal feminine logic has grown the industry that has mushroomed from the days of Lewis and Clark into the business in millions that passes through Seventh Avenue, New York City.

Copyright 1954
New York Herald Tribune, Inc.

Thanks: Jack Jones, Oakland, Calif.

Send in your facts to "Where on Earth" care of this newspaper.

14 WANTED—FEMALE HELP

YOUNG LADY TO ACT AS GENERAL assistant and receptionist in [illegible] office. Must have pleasing personality, some previous experience preferred, state experience if any, as this is expected. Apply Box 1948, Victoria Press.

STENOGRAPHER WITH GENERAL OF-fice experience preferably with some bookkeeping knowledge. Apply in writing, stating qualifications to G. Hepple, Hart & Co. Ltd. 611 Fort Street, Victoria, B.C.

EXCELLENT POSITION FOR EXPERIenced stenographer, good salary, five-day week, all welfare benefits, permanent work if satisfactory. Box 1910 Victoria Press.

TWO adults in modern city apartment. Excellent accommodation. Reply in your own handwriting. A good position for the right party. References required. Phone E 2925.

CLERK WITH KNOWLEDGE OF BOOKkeeping for general office. Some experience with billing machine of advantage. M.S.A. benefits. Apply Box 1882, Victoria Press.

WANTED WOMAN FOR HOUSEWORK two days a week in Oak Bay district. Must be reliable and honest. References. Box 1938 Victoria Press.

RESPONSIBLE AND CONSCIENTIOUS girl for a good class fruit market. Permanent position. No objection to married person. B 1924. E 1632.

HOUSEKEEPER FOR ELDERLY GENtleman and semi-invalid lady. State reference and salary. Box 1906 Victoria Press.

CLERK FOR GROCERY STORE. GIVE full particulars, state experience if now employed; also character references. Full time work. Box 1456 Victoria Press.

REGULAR BABY-SITTER WANTED, one resident preferred. Telephone Colquhoun 16794.

COMFORTABLE HOME WITH BEAUTIful view. Nursing service for convalescing patient. Box 1908 Victoria Press.

GIRL FOR MAKING AND DISPENSING coffee. Experience necessary. Apply Douglas Building Cafeteria.

EXPERIENCED WAITRESS WANTED. Apply Members' Dining Room, Parliament Buildings.

WAITRESS. 8.00 - 10.30. MORNINGS. Monday to Friday. G 6128.

WANTED — A WAITRESS. APPLY Majestic Coffee Shop, 1313 Douglas.

IMMEDIATE OPENINGS

If you are single and between the ages of 18 and 29 with a Grade IX education or better, the RCAF can offer you an interesting career.

Openings are available in:

FIGHTER CONTROL
MEDICAL ASSISTANTS
RADIO AND [illegible]
CLERICAL

With a starting salary of $181.00 per month and opportunities for advancement and travel. For further information

Write or contact the CAREER COUNSELLOR for Women at

RCAF RECRUITING UNIT
1115 Government Street
VICTORIA, B.C.
[illegible] Dial E 8134

Please mail me without obligation full particulars regarding enlistment requirements, pay and other benefits of service in the RCAF.

[illegible] (Please Print)

Address . . .

Age . . . Education . . .

Present Position . . .

OPPORTUNITY

Permanent employment offered to man aged [illegible] with local firm. Experience unnecessary, training arranged. Earning $75 to $100 per week. Apply 710 Yates.

17 SITUATIONS WANTED—MALE

YOUNG MAN WITH GOOD WORKable knowledge of electricity and mechanics desires position. Also has several years sales experience. References. Reply Box 1906, Victoria Press.

ONE OR TWO DAYS WEEK [illegible] Will do inside work, polishing floors, etc., on wet days. References. Box 1909, Victoria Press.

JIM PAINE WILL DO ALL YOUR ODD jobs: cement work, tile drains, ditches, fences, small house repairs, etc. No job too small. G 8404.

MAN AND WIFE CAPABLE ENERGETIC for auto court apartment, caretaking, estate go anywhere. Box 1387, Victoria Press.

ACCOUNTING [illegible] AND income tax. Complete bookkeeping service at reasonable rates. Phone G 6932.

A NAVY VETERAN WITH TRUCK WILL rail and clean up back yards, basements and backwards. Scotty G 1108 after 6.

ALL TREES FELLED TOPPED [illegible] small. Estimates. L. Rives. E 6452.

TREES FELLED AND BUCKED. DRY wells built or repaired. Fire wood $1 per rack. Colquhoun 2718 B.

CONSCIENTIOUS HANDYMAN OR GARdener, also tree work. Reasonable. E 6443.

ALL TREES FELLED, TOPPED. CUT UP, grubbing, chainsaw work. No job too small. Estimates. L. Rives. E 6452.

17 SITUATIONS WANTED—MALE

TREES TOPPED [illegible]

BOOKKEEPING. PART TIME. INCOME tax. Full or part time. [illegible]

RUBBISH CARTED AWAY. LAWNS AND yards [illegible]

ALTERATIONS [illegible] Repairs. No job too small. [illegible]

GUTTERS CLEANED AND REPAIRED. Mr. Lambert. B 8911.

LAWNS CUT. POWER MOWER. PROMPT service, reasonable rates. Phone G 1[illegible]

TREES PRUNED SPRAYED [illegible]

BOOKKEEPING. PART TIME OR PART [illegible]

PAINTING [illegible] E 1[illegible]

18 SITUATIONS WANTED—FEMALE

ALL TYPES OF [illegible] EXPERTLY cleaned, waxed and polished by the [illegible] Homes our specialty. Giveaway [illegible] 1927. G 1572.

EXPERIENCED PRACTICAL NURSE [illegible] Nursing home or private [illegible]

LADY DESIRES [illegible] Monday and Friday [illegible] from 7 a.m. [illegible]

RELIABLE CAPABLE LADY WITH [illegible] good home. Box 1389 Victoria Press.

EXPERIENCED CLERK STENOGRAPHER [illegible] in general office [illegible]

HOT EATING FOR WANTED [illegible] Phone [illegible] G 3312.

19 BUSINESS SERVICES

BRICKLAYERS

CHIMNEYS, FIREPLACES BUILT AND repaired. B 1721.

BULLDOZERS

BULLDOZING AND CLEARING ROAD grading and backfilling. The right machine for your job. JOHN KISSINGER JR. B 6625. Day [illegible] Night [illegible]

BULLDOZING, EXCAVATING AND road building. J. Henson [illegible]

BULLDOZING — EXPERIENCED [illegible]

BACK FIELDS AND LIGHT [illegible]

BULLDOZING, EXCAVATING [illegible]

CABINET WORK

VARIETY WOOD PRODUCTS

CARPENTRY

BUILDING AND [illegible] Phone E [illegible]

A BETTER JOB AT HALF PRICE FOR chicken houses, garages, [illegible] paths of any kind [illegible] framing, take concrete. Phone [illegible] and [illegible] E 6281. Free [illegible]

SQUARE DEAL CONSTRUCTION. Carpentry alterations, repairs, [illegible] additions. Nothing too small. [illegible]

ALL HOUSE REPAIRS, ALTERATIONS, gutters, fencing, siding. Phone [illegible] Anytime. G 8421 evenings.

CALL [illegible] HOUSE DOCTOR. HOME and building repairs. Work E 7959.

CEMENT

CEMENT FOUNDATIONS PUT UNDER [illegible] houses, sidewalks, etc. Cement floors and [illegible] E 6246.

FOR CEMENT WORK OF ALL kinds, drain tile. [illegible]

ALL TYPES CONCRETE WORK. [illegible] 12 F. Mossley.

BASEMENT [illegible] WALKS, drain tile. B 6237.

CHIMNEY SWEEP

PETER'S CHIMNEY SWEEPS. VACUUM equipped. Reasonable. E 8424.

CONTRACTORS

ANY HOME REPAIR
YOU CAN'T DO IT
RE MODELING, PAINTING, PLASTERING, CARPENTRY, [illegible]
COMPLETE [illegible] SERVICE
PACIFIC HOME REPAIRS CO.
2424 GOVT. ST. AT BAY
G 7332 [illegible] 40 P.

CEMENT WORK. FOUNDATIONS, floors, [illegible] tile drains, sewers, [illegible] garages, [illegible] G 3[illegible]

CARPENTER WORK. BUILD OR REpair any size [illegible] work. B 6444.

PLASTERING, STUCCO AND REPAIRS. A. W. and C. A. [illegible] E 4[illegible]

PLASTERING, STUCCO AND REPAIRS. Also stucco painting. [illegible] 321 R.

SPECIAL TO MARCH [illegible] Trees on lower [illegible] E 6047.

CEMENT WORK [illegible] W. TRACY [illegible]

KITCHEN REMODELING, REPAIRS, repairs. Raymond. E 3184. Kresge [illegible]

SEPTIC TANK SERVICE AND DRAIN work. B. Birch. E 843.

ALL WOODWORK, FINISHING AND cabinets. Stan [illegible] E 4476.

BUILDING CONTRACTORS. FREE ESTIMATES. Wood [illegible] E 3903.

ALTERATIONS, REPAIRS, NEW HOMES for sale by craftsmen. G 2918.

"A-ONE"
Sewer and Septic Tank Service. Modern vacuum method. Removal [illegible] Phone [illegible]. We also clean drain lines.
G 9841

19 BUSINESS SERVICES

FARMER CONSTRUCTION
[illegible] Prompt Service.

DITCHING

[illegible] DITCHING, TANK HOLES, BY [illegible]

DRESSMAKING

[illegible] ALTER-[illegible]

ELECTRICIANS

ELECTRICIAN

JAMES ELECTRIC
[illegible] Broad

ELECTRICAL REPAIRS

[illegible] ELECTRICAL AND REPAIRS [illegible]

FLOORING AND FLOOR SANDING

[illegible] CO. [illegible] Free [illegible]

FLOOR POLISHING

ALL TYPES OF FLOORS EXPERTLY [illegible] Offers established [illegible]

FURNACES

INSTALLATIONS AND REPAIRS. H. J. [illegible] E 1168

HAIRDRESSERS

View Beauty Salon. 717 View. B 1112.

[illegible] SALON.

INSURANCE

REAL ESTATE, INSURANCE OF ALL kinds. [illegible] Phone E 9816.

ALL CLASSES INSURANCE. NORTH-[illegible] Yates.

KEY CUTTING

KEYS CUT, LOCKS REPAIRED, [illegible] E 8137.

LIGHTER AND SHAVER REPAIRS

[illegible] REPAIRS NOW [illegible] Place Theatre.

PAINTERS AND DECORATORS

CLARK & PATTISON
Painting [illegible] spray [illegible] E 8813. Res. Ph. no. G 4683.

CALL TOMMY FOR CAREFRAMING, [illegible] E 8[illegible]

ARTHUR A. SON. GOOD PAPERHANGING [illegible] reliable workmanship. Thirty years' experience. [illegible]

DAY MOORE PAINTER AND DECORATOR. [illegible] No job too small. [illegible]

[illegible] PAPERHANGING, PAINTING. [illegible]

[illegible] AND DAHLHEIM. DISTINCTIVE [illegible] Free estimates. Phone [illegible]

T. LONGMAN, DECORATOR. PAINTING, [illegible] Free estimates. Phone [illegible]

ALL UP ROOMS PAPERED FREE ESTIMATES. [illegible] E 3837. E 1937.

RELIABLE DECORATORS. LOWER [illegible] Free [illegible]

SIX AND UP ROOMS PAPERED OR painted, immediate service. E 6416.

E. JONES — PAINTING AND PAPERhanging. Work guaranteed. G 6707.

K. J. PAINTING DECORATING. PAPERhanging, plaster patching. 425 Cecelia.

INSIDE EXTERIOR BRUSH AND [illegible] Phone [illegible] E 8293.

PHOTO ENGRAVING

PHOTO ENGRAVING
Half Tone [illegible] Engravings

BRAND ENGRAVERS

[illegible] Phone B 6438.

PLOWING, ROTOVATING AND CULTIVATING

[illegible] TRACTOR SERVICE. [illegible]

[illegible] TRACTOR SERVICE. [illegible] Level-[illegible]

ROTOTILLING

[illegible] 175 M.

[illegible] ROTOVATOR. [illegible] Chinese Boy.

[illegible] BACKFILLING. ROTOVATOR. [illegible]

[illegible] ROTOTILLING. GARDENS, [illegible]

[illegible] A. HANNEN.

[illegible] ROTOVATING, PLOWING AND HARROWING.

[illegible] ROTOTILLING SERVICE. MA-[illegible] E 5[illegible]

[illegible] TRACTOR SERVICE. PLOWING, [illegible]

[illegible] TRACTOR SERVICE. PLOWING, [illegible] E 8[illegible]

[illegible] FOR A GOOD JOB, [illegible] Day or [illegible]

PETTS WELLS ROTOTILLING. B 3991.

PLUMBING AND HEATING

ALL PLUMBING AND HEATING. [illegible] Free estimates. [illegible] Bob Moir. B 7483.

RELIABLE PLUMBING CO.
"A Good Plumbing Service"
Day or Night

FRITZ PLUMBING & HEATING. ALL [illegible] E 8135. 706 Kings Rd.

[illegible] PLUMBING & HEATING. REpairs [illegible] 1333 Oak St. G 1442.

PITT & HOLT LTD.
No Down Payment
Plumbing — Heating — Installations. Under Home Improvement Plan. 600 [illegible] RD. B 7613

ROOFING AND INSULATION

DETECTO OR JOHNS-MANVILLE ROOF. [illegible] E 6060.

DETECTO, JOHNS-MANVILLE, HARRETT TV ANTENNA SERVICE. Free Inspection. 2400 [illegible] Day E 8660. Night E 1468.

SAW SHARPENING

REEDS SAW REPAIRS
1052 View and 1120 Cook Street. E 8834.

TREE SURGERY

SCIENTIFIC PRUNING AND SPRAYING of trees and fruit trees. Trees felled, stumps saw. Chemical spraying brush, stubble weeds. [illegible] CHARLES A. [illegible] E 1066.

WASHING MACHINE SERVICE

WASHING MACHINE PARTS AND SERvice. Gear 995 Yates. E 8[illegible]

HAROLD'S REPAIR SHOP
Machines [illegible] Guaranteed. B 3410.

WASHING MACHINES
REPAIRS TO ALL MAKES WITH A STORY TRADITION. REPLACEMENT PARTS USED.
McLennan, McFeely & Prior
1609 GOVERNMENT STREET
Phone [illegible]

20 PROFESSIONAL SERVICES

ACCOUNTING

ACCOUNTING [illegible] TAX [illegible] [illegible] R. R. Kirk, [illegible]

Index to Colonist Want Ad Headings

Classification	Classification No.	Classification	Classification No.	Classification	Classification No.
Acreage for Rent	62	Photo Engraving	60	Boats	31
Acreage for Sale	61	Piano Tuning	7	Boats	32
Acreage Wanted	63	Plumbing	18	Boats	33
Announcements	10	Plumbing Supplies	18	Boats	34
Articles for Sale	28	Plumbing Wanted	18	Boats	35
Births	1	Poultry	37	Boats	36
Boats and Marine—For Sale and Wanted	40	Poultry Wanted	37	Boats	37
Business Opportunities	94	Powder Puffs	8	Boats	38
Business Services	19	Professional Services	20	Boats	39
Cards of Thanks	5	Rooms and Board Wanted	21	Boats	40
Care and Trucks Wanted	48	Rooms for Rent	22	Boats	41
Cars for Sale	47	Rooms for Rent Furnished	23	Boats	42
Coming Events	11	Rooms Wanted to Rent Furnished	24	Boats	43
Colleges and Commercial	34-B	Rooms for Sale	25	Boats	44
Dancing	23	In Memoriam	6	Boats	45
Deaths	4	Situations Wanted	17	Boats	46
Education	33	Lost and Found	12	Boats	47
Engagements	3	Marriages	3	Boats	48
Exchange Real Estate	95	Miscellaneous to Rent	64	Boats	49
Farms for Rent	65	Miscellaneous	9	Boats	50
Farms for Sale	66	Music	24	Boats	51
Farms Wanted	68	Musical Instruments	25	Boats	52
Flowers	8	Pianos	26	Boats	53
Fuel	27	Organs	27	Boats	54
Funeral Directors	7	Pianos and Organs	28	Boats	55
Garage, Stores and Offices to Rent	69	Pianos Wanted	29	Boats	56
Hotels	70	Pianos to Rent	30	Boats	57
Housekeeping Rooms To Rent	71	Piano Tuning	31	Boats	58
Housekeeping Rooms Wanted	72	Pianos Wanted	32	Boats	59
Houses Furnished to Rent	73	Poultry	33	Boats	60
Houses Wanted to Rent	74	Poultry Wanted	34	Boats	61
Insurance	35	Powder Puffs	35	Boats	62
Lost and Found	12	Professional Services	36	Boats	63
Marriages	3	Rooms and Board	37	Boats	64

TV Talk

BY ROY PARRETT

A number of viewers have reported a dimming of their TV picture, because of an accumulation of dust on the face of the picture tube.

The situation is a normal one, caused by heat and static electricity.

Brilliance can be restored by carefully cleaning the face of the tube with a damp cloth.

With some sets, the heavy safety glass can be removed from the front of the cabinet, making the operation an easy one.

Other sets call for special treatment which should not be attempted by laymen.

The big picture tube supports an air pressure of several tons. It may implode with terrific force if not properly handled.

A TV serviceman should be consulted before attempting to remove any film of dust.

★ ★ ★

Viewers who "twiddle" with the controls on the back and on the inside of television sets are the bane of technicians. These would be Edisons are responsible for most of the service calls received.

Set owners should read the warning about high voltage on the back of every TV set.

The voltages inside of most receivers could be fatal under some circumstances.

★ ★ ★

Several readers phoned for the direction of Seattle and Tacoma last week following the publication of Vancouver's compass bearing.

From the centre of the city, Tacoma lies at 130 degrees, Seattle is at 116 degrees, by compass.

Ghost dancing (H-shaped) antennas are normally pointed at 110 degrees, to overcome reflections from mountains to the south.

★ ★ ★

The beautiful movie and TV star **Ilona Massey** will come from New York to play the lead in **W. Somerset Maugham's Theatre**, a brilliant and witty portrait of manners and morals of stage personalities on CBUT, at 9 tonight.

My Hero, on CBUT at 10.30, is situation comedy, featuring **Robert Cummings** and **Julie Bishop**.

Born to Speed, on KOMO-TV's **Curtain Time** at 10.50, is the story of a boy who has to prove that he is not "yellow" as a racing driver.

The Mask, at 11 on KING-TV, is one of the most successful attempts yet made to produce for television a series of programs equal to film shows.

Television for Tuesday

STATION CBUT, VANCOUVER, CHANNEL 8

4:00—Test Pattern
4:01—Time for Time
4:30—Movie Theatre
6:00—Test Pattern
7:00—News
7:15—Uncle Chichimus
7:30—Dream Show
7:45—Harry Morey Show
8:00—Milton Berle
9:00—GM Theatre
10:30—My Hero
11:00—Tales of Robert
11:30—News Weather

STATION KOMO-TV, SEATTLE, CHANNEL 4

8:30—Test Pattern
9:00—This Is My Day
9:15—Bob Mack
9:30—Kate Smith Spotlight
10:00—New Dimensions
10:30—Dear Diary Sweet
11:00—Queen of Heaven
11:30—Life Is Worth Living
12:00—Bride and Groom
12:15—Betty White Show
1:00—Women's Way
2:00—Mary Marlin
2:15—Gardener's Friend
2:30—Kathleen Wyle
3:00—Kate Smith Spotlight
4:00—Wagon Travers
4:30—On Your Account
5:00—Mother Goose
5:15—Pinky Lee Show
5:30—Howdy Doody
6:00—Roy Rogers
6:15—The Gardener
6:15—Kleenex News
6:30—Joe Pasquale
7:00—Raven Rider
7:30—Dinah Shore
7:45—Lorne Greene
8:00—Mr. Peepers
8:30—Riverside Theatre
9:30—Circle Theatre
10:00—Fred Allen
10:30—Newspaper of Air
10:45—World News
10:55—Weather
10:58—Sports Time
11:00—News Headlines
11:20—Thought for Day

STATION KING-TV, SEATTLE, CHANNEL 5

9:30—News
9:45—Farm Summary
9:50—Kids Kamera
9:55—Market Magic
10:00—Wrestling
10:50—Shop It Tex
11:00—Wind Around Us
12:00—Wanda Wanda
12:30—Technicolor
1:00—Super Dice
2:00—Kings Ransom
2:30—King's Queen
3:15—Mainly for Women
3:30—Kids Kamera
4:30—Market Magic
5:00—Shop It Tex
5:00—Kit Carson
5:30—Early Edition
6:35—Weather
6:30—Tops Over Show
7:00—Kent Theatre
7:30—Political Talks
7:45—Charles Herring
8:00—Rudolph Atenson
8:30—Junction Jamboree
9:00—Danny Thomas
9:30—Waterfront
10:00—World Today
10:15—Governor Reports
10:20—Dragnet
10:35—The Late Show
12:00—Sign Off

STATION KVOS-TV, BELLINGHAM, WASH., CHANNEL 10

4:00—Fun for Ladies
4:15—Movie Parade
4:30—Melody Time
5:00—Crossroads
6:30—Adventure
4:15—Weather Fox
4:25—Sports
4:30—Cavalcade of Sports
5:00—Kings Crossroads
7:00—News
7:10—Facts Forum
8:00—Bob Gordon Show
8:30—Sacred Heart Theatre
9:00—Movie Time
10:30—Movie Time
11:00—Sign Off

STATION KMO-TV, TACOMA, CHANNEL 13

4:30—Movie Matinee
6:00—Wilder Karnival
6:30—Movie Time
7:00—The Chief
7:15—Paradise Island
7:30—Weather Man
8:15—News
8:40—Film Parade
9:00—Movie Time
10:15—Movie Time
11:00—Sign Off

20 PROFESSIONAL SERVICES

CHIROPRACTORS

JOHN M. ATWOOD "Sacro Occipital Technique for Neuro-Vertebral Syndrome" 1123 Blanshard Street. B 8111

R. B. CHAMBERS D.C. 1501 W. Hotel Place. B 8131

CONVALESCENT HOMES

THE PRIORY CONVALESCENT HOME AND HOSPITAL For medical, convalescent and chronic patients. Specialists in the care of elderly people. Registered nursing service. Happy home atmosphere. Psychiatric cases. Bob & Lansford Clifford. Under the care of the Sisters of Love of Jesus.

OAK BAY — PRIVATE HOSPITAL medical, convalescent and chronic patients. Graduate nurses in attendance. Moderate rates. 1034 Queens. B 6831

CLOVERLY PRIVATE HOSPITAL LTD. Medical, surgical, maternity. Mrs. Bell. B 8141

MANOR PRIVATE HOSPITAL. Home like atmosphere. Furnished rooms for rent. Reasonable rates. Close to town. 1010 Richardson. B 8424

ELECTROLYSIS

UNWANTED HAIR REMOVED PERMANENTLY. Medical Electrolysis. Mrs. Hoad, 601 Campbell Bldg.

21 PERSONAL

I, CITY UNEMPLOYED, AM NOT BEGGING for money, but would like to meet a lady companion, 30-40, for friendship. Reply Box 1414 Times.

DESIRE TO CORRESPOND WITH MONTREAL Anglican gentleman, 40-50, with view to matrimony. Box 1414 Times.

DESIRE WOMAN WISHES TO SHARE home and friendship with lady companion. Reply Box 1415 Times.

ALCOHOLICS ANONYMOUS P.O. BOX NO. 1 OR NO. 2 VICTORIA. B 8251

21a BUSINESS PERSONALS

HAS YOUR MORTGAGE OR AGREEMENT been sold? Write Mortgage Department, Box 1416 Times.

WANTED — MEN'S AND WOMEN'S CLOTHING, Highest prices paid. Phone Mr. Sam, B 7511.

BUY USED MACHINERY, DRUMS AND BARREL Phone 2247 Oak Bay.

WANTED — MEN'S AND WOMEN'S CLOTHING. Highest prices paid. Phone B 7511.

ATTENTION — WANTED TO BUY, USED CAR, Model A Ford Coupe. Phone G 7450.

WANTED — A SINGER PORTABLE ELECTRIC sewing machine. Phone B 8413.

TAXIDERMIST — ANIMALS AND BIRDS mounted. Expert remodeling. 1010 Douglas. B 8268.

BUY USED PLUMBING DRESSES AND SUITS. Phone B 4846 or 2247 Oak Bay.

WANTED — MEN'S AND WOMEN'S CLOTHING. Highest prices paid. Phone B 7511.

PAYING A SINGER PORTABLE ELECTRIC sewing machine by the week or month. Free trial. Phone B 8413.

TAXIDERMIST — ANIMALS AND BIRDS mounted. Expert remodeling. 1010 Douglas. B 8268.

ATTENTION — COMPLETE LINE OF machines and supplies. Good Value. B 8424.

PLUMBA BAY REMEDY OINTMENT. Sold everywhere. Wholesale: Kelly's Drug Store.

DR. BURNS SCIENTIFIC CORNERY EXPERT. Phone G 1870.

WANTED — USED CAR. Phone G 7450.

WANTED — USED CAR. Phone G 7450.

WANTED — USED CAR. Phone G 7450

28 X MISCELLANEOUS for SALE

SMALL ELECTRIC RANGE GOOD CONDITION, $35 1186 View Street

FOR PICTURE FRAMING DIGGON'S

FOR RUBBER STAMPS DIGGON'S

LARGE TAYLOR SAFE G 0044

FLASHLIGHTS
Yes, a 2-cell prefocused flashlight complete with batteries
69c

CAPITAL SUPPLY COMPANY
"Your Surplus Centre"
1501 Government G 2713

AUTO MOLY
Engine Treatment
MILLIONS OF MOLYBDENUM Roller Bearings per square inch $1.35
DICKINSON & DUNN
Rear of The Rex on Arena Way

GIGANTIC LAMP CLEARANCE
$2 000 lamps stock must go!
TRIPLITES and TORCHIERES up to $29.50 for $12.95
TABLE LAMPS up to $19.50 for $9.95
SMOKER STANDS up to $11.00 for $7.95
USED RED CHESTERFIELD SUITES from $39.50 up

SEARS LTD.
716 YATES STREET B 8171

WOODWARD'S
Used Appliance Showrooms
See Our Money - Saving Values Which Capty Wednesday, March 31st and Wed. Apr. 7
750 PANDORA, B 8932

TRADE-IN DEPARTMENT
We have a wide selection of Appliances Furniture and Radios arriving daily at our Trade-In Department, 614 Broughton Street opposite Coach Lines Depot

T. EATON CO.
CANADA LTD.

SCOTT & PEDEN
FOR YOUR VEGETABLE AND FLOWER SEED DORMANT SPRAYS, SEED POTATOES AND GARDEN TOOLS CALL OUR 7181 FOR A FREE DEMONSTRATION OF THE ALL PURPOSE "MERRY TILLER"

ALUMINUM AWNINGS
Lowest Price in Town
Peden, Goodman & McKenzie
847 CORMORANT B 7611

A B C ELECTRIC
Guaranteed rebuilt cleaners, all makes and prices
809 FORT STREET G 8113

29 WANTED MISCELLANEOUS

WANTED USED PLUMBING DOORS and windows. Yards cleaned. Will haul. G 3540

BETTER DEAL—CASH FOR YOUR FURniture, trunks, tools. Rewards. G 6714

ANYTHING IN TOOLS, TRUNKS, SUITcases. Highest price paid. G 6634

50 TO 500 YARDS GOOD SOIL ON property. G 3484

OLD BICYCLES AND PARTS ARE worth money at 545 Johnson Street

CARPETORIUM BUYS GOOD USED rugs. B 7861

BEER BOTTLES, R A C B, B 6943, Islands Junk Anytime

GOOD PAINT SPRAYER, ALSO TRIcycles, etc., to be sold in addition. P 3519

LOW BED TRAILER TO HAUL FORD tractor. G 3686

TO SELL GOOD BOOKS CALL B 1621 THE HAUNTED BOOKSHOP 846 Fort St.

PUPPY DOG, MALE, MUST BE REAsonable. B 4781

30 SWAPS

JEEP 1948 NEW CAR AND TIRES also room. Top offer or trade as down payment on house. Preferably Cloverdale or Langford. B 3048

31 A POULTRY, HATCHING EGGS, ETC.

"THE CHICKS WHICH GIVE RESULTS" Now is the time to order your chicks. Over 30 years experience in producing good poultry is our guarantee of quality. Ten pure and cross breeds to select from. Write for particulars and prices and remember, it's results that count. RUMP & SENDALL LTD. Langley Prairie B.C. and Vernon B.C. J. L. LANG Vancouver Island Representative 1978 Bradford Rd. Phone 2164

DON'T ORDER CHICKS until you see what we have to offer. Send for catalogue today. SANDERS POULTRY FARMS LTD. Cloverdale B.C.

AT LOCKABOODLOOO GENUINE Marsendale pullets from 3 weeks old to 8 weeks old, Hampshire-breed from highest producing Hens in Canada. We deliver 3-25 Cedar Hill Crossroad G 9148

BANTAM HENS FOR SALE LAYING 50c each. Wanted Rooting off chicken egg. Phone Colquitz 23 W. Keep roots B 4650 weekdays

YOUNG CHICKS [redacted] AND Rhode Island Reds 50 cents each. 4042 Cordova Bay Road

ORDER YOUR DAY-OLD MacKENZIE chicks now. March only. April hatches still available. G 8148

FOR MORE CHICKS BETTER CHICKS BURNSIDE POULTRY FARM A. E. Powell Box 275 Hammond B.C.

ALL KINDS OF HENS WANTED 830 Green Street B 3907

SOLLY CHICKS
MAKE SURE OF GETTING SOLLY chicks by placing your order now. Orders must be booked for 1954 delivery. Solly Leghorns, New Hampshire, Barred Rock, Cross, Hampshires, Leghorn Crosses. Write for useful and helpful catalogue. James A. Solly
LAKEVIEW POULTRY [redacted] FARM Westholme V.I. B.C.

SKOOKUM CHICKS
All popular breeds. Crosses [redacted] and broiler chicks. Prices and educational literature on request. 18 years of continuous service to B.C. poultrymen is your assurance of satisfaction.
BOLIVAR HATCHERIES LTD
BOX 600 [redacted] B.C.

31 F DOGS

SPRING COURSE STARTS APRIL 6. For further particulars phone secretary of the Greater Victoria Dog Obedience Training Club at P 7908 except next Friday and Saturday.

TOY CHIHUAHUA PUPPIES [redacted] only. Tan and black. 1330 Middowne Road.

BEAUTIFUL BLOND MALE PEKE, NOT registered. Half year old. $30. Home with no children. B 4833.

31L CAGE BIRDS and AVIARIES

BABY BUDGIES ALL COLORS. TALKing strain. Breeders. White cockatoos. [redacted]

BREEDING STOCK CANARIES AND budgies, breeding supplies, mating feeds, pests, cages. Pelland 522 Fort. G 8733

BABY BUDGIES CALL WEEK END or evenings. Tosh, 1017 Feltham

31 L CAGE BIRDS and AVIARIES

CHOICE SURPLUS BUDGIE BREEDERS from $1.50 each. M. Andrew, Brentwood Keating 250

BABY BUDGIES BLUE YELLOW hens six weeks old. F 8504

31X MISCELLANEOUS LIVESTOCK

TWO ACRES DAFFODILS, THREE VArieties, early ones ready for harvest. [redacted]

HAY FOR SALE. W. W. MICHELL, Saanichton. Phone Keating 23Y

GOOD HINDQUARTERS BEEF GOOD for lockers. Bed reasonable. B 8065

34 HOTELS

[redacted] HOTEL
In the heart of Victoria and a good class hotel at moderate rates for transients and permanent guests. Housekeeping rooms available. Television in our comfortable lounge. 724 Yates Street. Phone G 0416.

JAMES BAY HOTEL
American or European plan. American plan as low as $22.50 per week. Television. [redacted] St. G 7181

[redacted] HOTEL
For restful nights and select atmosphere combining warmth in our excellence. The Aberdeen Hotel offers you this at moderate rates. G 3742

THE GLENSHIEL 608 DOUGLAS. A residential hotel providing every comfort for elderly people. B 7811

FAIRFIELD HOTEL ROOMS FOR RENT Douglas Street. G 0322

St. James Hotel and Apartments
Offers
Comfortable rooms, abundance of heat and hot water. Maid and elevator service. Phone in each room. G 1167

KITZ HOTEL, 710 FORT ST
FURNISHED APARTMENTS AND ROOMS — B 1021
Elevator Service. For Permanent or Transient

GLEN COURT HOTEL
New management. Clean comfortable accommodation. $6 to $8 weekly. 70 Blanshard. G 0128

35 BOARD and ROOM

BEAUTIFULLY FURNISHED WARM [redacted] Television. Top service. Good food. Quiet. $65 per month. Box 1668 Victoria Times.

ROOM AND BOARD APRIL 1. ONE OR TWO [redacted] Three meals served daily. Must smoke. 845 St. Charles Street. Phone B 8773.

GILBERT HOUSE
Overlooking Oak Bay Park. CLOSE TO [redacted] Fine food. [redacted] 326 Dallas St. B 8170.

CHOICE RESIDENTIAL DISTRICT [redacted] furnished $100 single. [redacted] P 3010.

CLEAN COMFORTABLE ROOM PRIvate home. Working person. Near [redacted]. B 0255.

ROOM AND BOARD IN PRIVATE HOME good locality. Business girl preferred. P 1812.

GOOD CLEAN ROOM CLOSE IN AND board. [redacted] 1050 Pembroke Street. B 1174.

GOOD MEALS, NICE HOME. [redacted] 409 Dallas.

ROOM AND BOARD FOR YOUNG MAN. B 7416.

EXCELLENT BOARD AND ROOM. [redacted] two persons. 270 Cook Street. G 6767.

QUIET SUNNY ROOM 10 - MINUTE walk to city. Excellent meals. B 4813.

CHAROMYLE, 1037 CRAIGDARROCH new management. G 0031.

ROOM AND BOARD FOR PENSIONER man or woman. B 3948.

EXCELLENT ACCOMMODATION FOR gent. 1120 McClure.

BIG DOUBLE ROOM EXCELLENT FULL meals, moderate centre. G 8461.

BOARD AND ROOM, MEN ONLY. HOME privileges. B 6155.

ROOM AND BOARD IN PRIVATE home. G 7810.

ROOM AND BOARD IN PRIVATE HOME. G 7095.

[redacted] ROOM and BOARD WANTED

FOR A QUIET MAN, NON-SMOKER outside city with elderly couple. Phone B 9448.

37 ROOMS TO RENT FURNISHED

SUPERIOR ATTRACTIVELY FURNISHED bed-sitting room. Separate kitchen. Every convenience provided. Rockland area. For business woman only. F 3081.

TWO LARGE BED SITTING [redacted] with kitchenette. Suitable for single person. 1147 Old Esquimalt Road.

FRONT BED SITTING ROOM, GENTLEman preferred, quiet, good district. G 1049.

EXCEPTIONALLY NICE BEDROOM FOR business man. G 8231.

BED SITTING ROOM WORKING GIRL or man. 1242 Fort.

CLEAN SLEEPING ROOM ONE MEAL if desired. B 3468.

TWO ROOM SUITE DOVER APARTments. B 2554.

38 HOUSEKEEPING ROOMS TO RENT FURNISHED

ONE HOUSEKEEPING ROOM FURnished. $30 month. Including light, heat, gas, water, telephone, [redacted] linen and [redacted]. 1022 Carberry Gardens. F 3019.

COSY HOUSEKEEPING [redacted] IN ATtractive home. Suit or single lady. Other [redacted] young working [redacted]. Oak Bay. Phone K 3304.

COMFORTABLE SUNNY HOUSEKEEPing [redacted] Suit business girls. Matron. B 4732.

CLEAN HOUSEKEEPING [redacted] CITY centre by week or month. Reasonable rates for quiet guests. Phone Mrs. [redacted] G 0858.

ROOMS $14 $15 [redacted] ROOMS for supper, [redacted] 633A Johnson Street. B 2414 9-5 daily.

TWO TWO-ROOM SUITES EACH HAVE large sitting room with gas range and [redacted] with sitting bed. Adults. Taxi. B 3639.

HOUSEKEEPING ROOM TO RENT furnished or unfurnished. $20. Apply Apt. 10, 10 Avenue after 4 p.m. Victoria West.

FURNISHED HOUSEKEEPING AND sleeping rooms. Mornings 8-10 [redacted] 1237 Quadra St. B 7281.

TWO ROOM SUITE AND KITCHENette, [redacted] Fairfield. Phone G 4883-L. 419 Queens Avenue.

SINGLE LIGHT HOUSEKEEPING room around floor. Quiet men. [redacted] B 6761.

LARGE CLEAN HOUSEKEEPING ROOM [redacted] from Government Buildings. Adults. 210 Cross [redacted].

LARGE BRIGHT HOUSEKEEPING room. Refined [redacted]. Working person. [redacted] B 4484.

FURNISHED FRONT BED-[redacted] room heated, close in. Hot [redacted] supplied. B 1066 after 4.30 p.m.

BRIGHT LARGE ROOM GROUND floor near bus. Boat dock. Also a two-room suite. G 8431.

FAIRFIELD [redacted] COMPLETE FOR light housekeeping. 1261 Oxford St. B 4429.

TOURIST ACCOMMODATION ONE block to sea, park and bus. Kitchenettes. Reasonable rates. 98 Wellington Ave.

BRIGHT LIGHT HOUSEKEEPING room. Close in. Use of fridge. 737 Vancouver Street.

ATTRACTIVE WARM ROOM [redacted] supplied. Business person only. B 9067.

FURNISHED HOUSEKEEPING ROOM Rent reasonable. 600 John [redacted] B 1622.

GOOD HOUSEKEEPING ROOMS, single and double. Adults. 1018 Carberry Gardens.

LIGHT HOUSEKEEPING ROOM EVERY[redacted] supplied. Men only. B 3186 after 6 p.m.

LARGE FRONT BED-SITTING ROOM for single gentleman. Hot plate. Linen. Vicinity Cook and Rockland. B [redacted]

WELL FURNISHED HOUSEKEEPING room, everything supplied. 1315 Hillside.

ONE THREE [redacted] SUITE FOR RENT, also single room. G 3929. 730 Hillside.

CLEAN BRIGHT ROOM SUIT [redacted] business girl, very reasonable. K 4718.

TWO ROOMS, KITCHEN, WORKING couple, near curling rink. 910 Green.

CENTRAL ROOM FOR QUIET WORKing [redacted] 1303 Douglas Suite 2.

VILLA ELEANOR — COMFORTABLE rooms; housekeeping. 601 Trutch. B 2234.

38 HOUSEKEEPING ROOMS TO RENT, FURNISHED

FIRWOOD LODGE—COSY BED-SITTING and light housekeeping rooms. B 3653.

SINGLE and TWO-ROOM SUITE $30 Monk Street.

HOUSEKEEPING ROOM, SINK, QUIET, 2 china persons. 1157 Johnson. B 5754.

WHITE QUIET HOUSEKEEPING ROOM, [redacted] 38 Cambridge. G 6739.

SINGLE LARGE BRIGHT HOUSEKEEPing room. Employed person. 434 Quebec.

[redacted] HOUSEKEEPING ROOM. 1729 Oak Bay Avenue. B 9512.

38 A HOUSEKEEPING ROOMS FOR RENT, UNFURNISHED

NEWLY DECORATED BRIGHT HOUSEkeeping room, gas range, sink and [redacted] cupboards. Reasonable rent. One quiet lady preferred. 1008 Camosun.

40 FLATS and APARTMENTS TO RENT, FURNISHED

THREE ROOM DE LUXE SUITE, VERY attractively furnished including gas stove, fridgidaire, silver, linen, etc. In exclusive Oakland apartment house. [redacted] Drive by the address and Superintendent will show you. Apply Sauvinet Island Investment Co. Ltd. 774 Fort St. G 7146 or eves. G 6438.

TWEEDSMUIR MANSIONS
A de luxe suite completely furnished, six rooms including two bedrooms and den, living room has electric fireplace, kitchen contains electric stove and refrigerator. Rent $135. Phone E 1548 for appointment.

FULLY FURNISHED AND REDECORated lower duplex. Two bedrooms, living room, kitchen and bathroom. Good neighborhood and transit. Suitable [redacted] $85 per month. Available immediately. The Canada Permanent Trust Company, 734 Fort Street. Victoria, B.C. G 3171.

INLAND AUTO COURT TWENTY TWO auto cheltoom cabins and motel units, all with hot water heat. Reasonable winter rates. Inland Highway, Port Alberni. Phone Belmont 1 R M.

NICELY FURNISHED THREE - [redacted] suite, private entrance, fridge and private bathroom. Suit single. Warm and quiet. $40 per month. Box 1684 Victoria Times.

$30.00 TWO ROOM MODERN FURnished [redacted] Working [redacted] Lady. G 8427.

GLENDAWATER AUTO COURT MODern winter rates, one and two-bed room cottages, central heating, cooking stove at door. Phone Belmont 69.

CENTRAL [redacted] AND FOUR-ROOM SUITES. HANDY REFRIGERATORS. HEATED APARTMENT BLOCK ADULTS. [redacted] $70.50. B 5515.

MODERN SELF-CONTAINED WARM [redacted] Fairfield. $75. B 5[redacted].

FURNISHED TWO-ROOM SUITE SELFcontained, [redacted] Fairfield. Reference. G 1884.

THREE-ROOM SUITE HEATED SINK [redacted] Apartments. G 8400.

SELF CONTAINED THREE ROOM Apartment. Gas range, automatic heat. Adults. B 4890.

THREE-ROOM SUITE NEWLY DECorated, fully furnished, fridge, gas stove. Adults only. Rent $50 [redacted]

HIGH QUADRA TWO ROOMS, ELECtric stove, separate entrance. Business couple. B 7787.

NEWLY DECORATED SUNNY APARTment. Light heat included, electric stove. Suit business couple. B 2700.

DE LUXE BACHELOR TYPE SUITE, by day, week or month. Thunderbird Apartments, 600 Douglas Street. G 0612.

BEAUTIFULLY FURNISHED BACHElor apartment, warm, quiet. $40. Box 1684 Victoria Times.

BACHELOR SUITE FURNISHED OR unfurnished, heated, refined adults. $55. K 1042.

SELF-CONTAINED UPSTAIRS SUITE [redacted] Fridge. $45. Beatrice Dale Road, Albert Head, Belmont 1W4.

OAK BAY— FURNISHED [redacted] ROOM [redacted] Lovely location. All conveniences. G 4367.

SELF-CONTAINED SUITES WINTER rates. Cambridge Motor Court. G 1226.

TWO-ROOM SUITE GROUND FLOOR. 820 Balmoral, near Blanshard.

CLEAN BRIGHT FULLY FURNISHED three-room apartment. Call E 4457.

FIVE ROOM SUITE CHILDREN ACcepted. 1450 Vining Street.

TWO-ROOM SUITE, ALSO GARAGE [redacted]

UPPER DUPLEX PRIVATE [redacted] two bedrooms, bath. Considered. B 8657.

TWO-ROOM APARTMENT SEMI FURnished. Walking distance. B 1730. B 9127.

THREE [redacted] FULLY FURNISHED [redacted] fridge. B 9750.

TWO ROOMS SINK AND GAS. 117 Superior Street. Vacant April 4.

SMALL SELF-CONTAINED SUITE. 203 Wilson Street. E 3363 before 8 p.m.

FURNISHED SUITE NEAR JUBILEE Hospital. Phone B 8777.

LOW WINTER RATES

At the [redacted] Victoria Gorge Road, two miles from the city centre on the bus route. Rates by week. Everything supplied except food, including maid service once a week. San Sebastian E 9533. Victoria Court. G 0262.

Brentwood Auto Court
On beautiful Saanich Peninsula. Fully modern three room cottages at low winter rates. We [redacted] Road at Mt. Doc. Ferry turn-off. Phone Keating 42 M.

40A FLATS and APARTMENTS TO RENT, UNFURNISHED

STRATHMORE APARTMENTS CORNER Hillside and Cook. One, two, three and four-room suites. Electric range, refrigerator, [redacted] extra large with oak floors, [redacted] room dining room, [redacted] kitchen, [redacted] electric range. Frigidaire, [redacted] Plus additional separate rear entrance flat, with dining room, [redacted] Pembroke bathroom, large living-room [redacted] with painted wash-in cupboard. Rent $80 a month. Can be viewed by [redacted] Mrs. Walker. Apply No. 1 down stairs. Northwestern Securities. 112 744 Yates Street.

GARDEN MANSIONS
Oak Bay
Beautiful view suites, convenient to golf course and Cloverdale, large living room, sunken dining room, modern kitchen, refrigerator, large bedroom, over all carpets throughout. Spacious well-kept grounds. Apply A. E. HAYNES LTD. Owner. G 5834.

LARGE TWO BEDROOM SUITE IN new building at the corner of Davie Street and Oak Bay Avenue. New refrigerator, new electric fridge, electric cooking, laundry room and garage. Possession April 1. Rent $85. Yorkshire Corporation. E 2108. Mr. Lovell.

$90 FAIRFIELD, NEW TWO-BEDROOM apartment, electrically heated, splendid view, laundry facilities. Possession May. Garage available. C. H. Montague Co. Ltd., 1038 Blanshard St. G 4118-E 7957.

TWO BEDROOMS LIVING ROOM dining room, kitchen and cooker, [redacted] Modern. Some view. Ideal [redacted] Rent $65 per month. Phone B 6255. J. H. Wilcomb & Co. Ltd. 1218 Broad St.

AVAILABLE NOW ATTRACTIVE MODern three-room suite, [redacted] overlooking harbour. New electric range, fridge. Pembroke bath. Walking distance. Adults. B 1061.

TWO SELF-CONTAINED BACHELOR suites, living room, kitchen with electric stove and frig, bathroom, garage. Rent $45 and $50 monthly. Adults only. G 7553 or G 9117.

NEWLY DECORATED TWO-ROOM suite, first floor up. 625 Michigan Street. $32.50 per month. Not heated. Immediate possession. Hicks Realty Ltd. B 5104 day only.

UPPER SELF-CONTAINED 3-ROOM suite, [redacted] range and fridge. Quiet location, close to bus. Rent $65 per month. Adults only. [redacted] evenings. E 1320.

OAK BAY SEAPRONT
Apartments, [redacted] electric stove, hair dryer, overall carpeting, automatic washer and dryer. Phone G 6749 or 2188 Beach Drive.

CENTRAL THREE AND FOUR-ROOM [redacted] RANGES, REFRIGERATORS. HEATED APARTMENT [redacted] $50.00 $60.00. B 5515.

TWO-BEDROOM SUITE TO [redacted] available April 1. $90 per month. Walking distance to Parliament Buildings. Phone [redacted]

TWO-ROOM SUITE, SINK AND toilet. [redacted]

"It's the latest thing in filters . . . NOTHING comes through."

40A FLATS and APARTMENTS TO RENT, UNFURNISHED

LARGE BED SITTING ROOM WITH fireplace and kitchen, self-contained and on bus route. Reasonable. Box 1966 Victoria Times.

GROUND-FLOOR THREE-ROOM SUITE, private bathroom, separate entrance, $45 per month. Apply 1432 Gladstone Avenue. Vacant April 1.

CLOSE IN QUIET UPSTAIRS APARTment, two rooms, bathroom, kitchen. $35. Adults. Apply 6 to 8 at 977 Humboldt Street.

ONE-BEDROOM SUITE LUXOR Manor. 2500 Richmond. Rent $60 [redacted] Blanshard St. E 1187.

$150 THREE ROOM SUITE RANGE, REFRIGERATOR, HEATED. BLOCK [redacted] ADULTS. LELAND APARTMENTS, 1512 Douglas.

ATTRACTIVE GROUND FLOOR SUITE, two bedrooms, private entrance, separate entrance, refrigerator and range, hot heat, adults. G 4126.

TO RENT AT 646 WILSON STREET, one or more bedsitting room, kitchen, [redacted] range, heater. H B 81 or E 5134.

FOUR ROOMS MODERN WITH RE[redacted] Apply F. E. Heath 975 Yates Street.

THREE-ROOM HEATED [redacted] IN apartment block, near Jubilee Hospital. $45. Adults only. Pembroke Homes Ltd. 1042 Government Street. G 8124.

TWO ROOMS, KITCHENETTE AND bath, [redacted] Burnside Apartments, $50. Fidelity Survey Ltd. G 9203.

SELF-CONTAINED TWO-ROOM SUITE, [redacted] range. Fireplace. Ground floor. Walking distance. B 6601.

DE LUXE BACHELOR TYPE SUITE, Thunderbird Apartments, 600 Douglas Street. G 0612.

SMALL TWO-BEDROOM APARTMENT, close in, $49 per month. New Yorker, Joliet in Apt. [redacted] Street. E 5241.

TWO-ROOM SUITE TWO WORKING girls. One sleeping room and working girl. 1225 Yates Street. B 2678.

FOUR ROOMS WITHIN WALKING DISTance. 1117 Yates Street. 142.50. Apply F. E. Heath, 975 Yates Street.

SUITES AND HOUSES AVAILABLE NOW. Herbert Cuthbert. 1216 Bland. B [redacted] B 3466.

THREE ROOMS KITCHEN AND BATHroom, upstairs. 1134 Queens Avenue. After 12. No objection to small baby.

THREE-ROOM SELF-CONTAINED UPper suite, [redacted] Near park and sea. Adults. 46 Douglas. B 4093.

FOUR-ROOM HEATED SUITE [redacted] Fridge and cooker. Fridge range and hardwood floors. B 7874.

LARGE SELF-CONTAINED APARTment. Electric range and fridge. Adults. $75. G 2567.

MODERN FIVE ROOM [redacted] IMMEDIATE POSSESSION. 132 DALLAS ROAD. B 6221.

THREE ROOM BASEMENT SUITE. Fridge, gas and water since supplied. Phone G 1982.

THREE ROOM APARTMENT CLOSE IN. [redacted] garage. 850 Johnston. G 5242 or E 5241.

THREE-ROOM BRIGHT SUITE. $40. Hot water included. Share bath. Johnson District. Adults. G 8254.

THREE-ROOM SUITE, GOOD DISTRICT. Electric range, light, water and heat supplied. G 2780.

REVERCOMB APARTMENTS
Modern 3-room suite, $85. Adults only. G 9462. Hillside and Cook.

[redacted] ROOM SUITE, SELF CONTAINED, hot water heated in modern home. East Fairfield. $75. B 6413.

SELF CONTAINED GROUND FLOOR front suite, electric stove and Frigidaire. Adults. B 2318.

APARTMENT FOR RENT FROM April 1. Central park area. $62.50. B 4765.

UNFURNISHED THREE ROOMS AND bathroom, close in, ground floor. $40. Arthur E. Haynes Ltd. E 7633.

SELF-CONTAINED TWO-ROOM FLAT with bathroom and range, attractive surroundings, adults only. $45. G 0438.

SPOTLESSLY CLEAN SELF-CONTAINED two room suite. Adults. 2038 Douglas. [redacted]

FOUR ROOM SELF-CONTAINED SUITE. Rent $45. Apply of occupied space, gas range in kitchen. B 7814.

SEA VIEW TWO-ROOM SUITE WITH private bath. 800 Dallas Road.

SUITES IN A NEW CONVERSION. 670 to 870. Good location. Adults. B 4073.

THREE ROOM SUITE GAS STOVE. Close in. Adults. Phone [redacted]

BEACON HILL PARK - Very nice ground floor three-room suite. Available April 1. Rent $85 per month.

BEACON HILL [redacted] Upper duplex consisting of three rooms, heated. Rent $65 per month.

OAK BAY Fully furnished five room suite. Available April 1. Rent $125 per month.

HAGAR & SWAYNE LTD.
New location. 814 Yates Street. G 8521.
Member Victoria Real Estate Board.

40B FLATS and APARTMENTS TO RENT, FURNISHED OR UNFURNISHED

THREE AND FOUR-ROOM APARTments in new block close in. Range, fridge, cookers, sunny rooms, automatic washing machines. Bell Wyatt, provided. Electric heat. $70 and $80. B 2127.

FURNISHED OR UNFURNISHED THREEroom suite. Gas range. Close to buildings and downtown. E 7026.

TWO ROOMS AND KITCHENETTE heat and hot water. Phone E 9300. 1187 Hillside.

UPSTAIRS FLAT TO [redacted] CHILdren welcome. Job John Street.

RENTAL SERVICE — B 2414
Central headquarters for tenants and landlords at 633A Johnson. 9-5.

41A FLATS and APARTMENTS WANTED, UNFURNISHED

APRIL 1 — THREE-FOUR ROOMS. $40-$50. Adults. B 2414. 9 to 5.

42 HOUSES TO RENT, FURNISHED

NICELY FURNISHED HOME IN CADBORO Bay. Available for 8 to 12 months. Two bedrooms. Adults only. $100. Also several other furnished houses for shorter periods.
[redacted] HOLMES LTD.
1002 Government Street. G 8134.

FIVE - ROOMED BUNGALOW, FULLY furnished. Lovely location. Garden and yard. Garage. Cadboro Bay. $100 per month. Brown Bros. Agencies Ltd. 1125 Blanshard St. E 1183-4.

LOVELY FIVE-ROOM BUNGALOW ON nice street in Fairfield. Immediate possession. Rental $80. Capital City Realty. E 4185.

FOUR ROOMS VERY MODERN. [redacted] couple one mile north airport. Phone Sidney 186.

42A HOUSES TO RENT, UNFURNISHED

DUPLEX, FIVE SPACIOUS ROOMS, furnace, garden, garage. To Government. St. Immediate. $80. Lease. Apply Alex G. Hill, A. Ch. G 5741.

TWO AND THREE-ROOM HOUSES $10 to $40 month. Belmont Auto Court. Belmont 155 X.

LANGFORD LAKE FOUR-ROOM MODern cottage. Belmont 203 K.

SMALL 2-BEDROOM HOUSE, $55. Including light and water. Company. 2986.

CITY SIX ROOM SEMI BUNGALOW. Newly decorated. $65. B 7188.

OAK BAY WATERFRONT HOME
Modern three bedroom bungalow. Exceptionally well built and equipped. Every convenience for easy living. Available May 1 on renewal rent. Rental $180 per month.
THE ROYAL TRUST CO
608 View Street. E 4128.

42B HOUSES TO RENT FURNISHED OR UNFURNISHED

ALERT SERVICE TRANSFER CO., LTD. When moving call us for fast, reliable service anywhere in B.C. Safe moving our motto. B 6410. K 3569. 748 Broughton St.

I. & I. JEWES BROS. MOVING AND Storage handle the job. Local and long-distance. [redacted] E 9832.

43A HOUSES WANTED TO RENT, UNFURNISHED

TWO BEDROOMS, WITH [redacted] and garage, for family with two children. Can pay up to $30 per month. G 6860.

WANTED [redacted] YOUNG MARRIED couple with two children a five room house in the Gorge district. [redacted]

3 BEDROOM HOUSE GOOD DISTRICT, wanted by responsible couple with 2 children. Phone B 1843.

44 HALLS, STORES and OFFICES TO RENT

LARGE DOUBLE-FRONTED STORE ON Oak Bay Avenue. Reasonable rent. Prominent continuous location. Port and Broad Streets. Large or small offices or office. All services included at very low rent.
Apply
A. BERNARD & CO. LTD.
620 PORT ST. G 8135.

CENTRALLY LOCATED REDECORated offices in the Exchange Building, 1216 Broad Street, rents $21 to $55 per month. Also ground floor office in Trounce Arcade. Reasonable alterations made to suit tenant. Rent $50 per month. Ker Carmichael & Co. Ltd. 1218 Broad. G 7341.

TWO AND FOUR-ROOM OFFICES TO rent in modern building, Yates Street. Reasonable rents. Please ask for Mr. Spent. Ritter Consolidated Ltd. B 4251.

MODERN OFFICES FOR RENT IN Hibbard Building, 749 Yates St. Suitable professional or business person. Elevator and janitor [redacted] B 8331.

NEW OFFICE SUITABLE FOR DOCTOR or dentist. Located in [redacted] business section of Esquimalt. Phone E 6210.

CENTRALLY LOCATED OFFICES AT 650A Yates Street, $65 and $50 per month. P. N. Cadeau Ltd. E 4134.

FORT STREET SMALL STORE AVAILable now with extra room if needed. G 3038 or G 9556.

OFFICE IN CENTRALLY - LOCATED building. Hot-water heat. $25. Phone B 8923 or G 463.

LARGE HALL ACCOMMODATION. Two Piano and kitchen facilities. Wilson Building, 749 Broughton Street. E 3569.

NEWSTEAD HALL, 734 FORT STREET. Bright. Kitchen facilities. B 1331.

STORE AND STOCK ROOM, 500 SQ. FT. $30 month. 854 Tolmie Avenue.

47 CARS FOR SALE

FOR SPRING FUN
1950 Chevrolet five passenger Sports Coupe, custom radio and heater. $1 295
1950 Meteor Convertible, tip top shape, motor tuned. $1 995
1950 Morris Convertible, metallic blue. $525
Can be seen at
CAUSEWAY SERVICE STATION
Corner of Humboldt. G 1011

WHEN YOU BUY FOR CASH
You pay for less!
See H. W. MILLER & CO. regarding cash-purchase plan before buying your next car. Low rates.
H. W. MILLER & CO.
1000 Government Street.
Loans. Purchases Financed.
New or Late Model Cars.

FOR QUICK SALE, THE BUYER GETS A bargain. 1947 Monarch station wagon, 3 seats, 4 doors, 8-passengers. 1951 Chevrolet 4-door sedan, dark blue whitewall tires. 1947 Oldsmobile standard, 4 doors, heater, [redacted] condition. Vehicles seen at Station Yates and Quadra. E 8132. Ringdon.

1946 PONTIAC SEDAN, RADIO AND heater, motor A-1 condition, tubes good, extra lights and other accessories. This car is [redacted] for $825. See it at Mitchell Service Station, Broughton and Douglas Street.

1949 FORD CUSTOM CLUB COUPE, excellent condition, new seat covers, new rubber, air-conditioning heater, tires, chains and spare tire mounted. 9950 Ash Ralph Street, between Douglas Street and Carey Road. Saanich.

'46 AUSTIN A40 [redacted] $795
'48 Plymouth Sedan $1 [redacted]
'37 Chevrolet [redacted] $195
'39 Dodge new paint $225
CAPITOL AUTO SALES
2010 Douglas. G 8723

1948 DE SOTO SEDAN IN GOOD OVERall condition. We sacrifice for a quick sale. Can be seen evenings at Old Mill Motel across from Rex Vale House or phone [redacted] Wade at G 9311.

LIGHT [redacted] 1949 PONTIAC FOR SALE. In first-class condition, equipped with radio. Full price $1,850. Contact I. V. Saunders. G 8150 Sundays and evenings or G 7146 week days.

A HOLIDAY BARGAIN FOR $200—1939 Pontiac good motor, clean upholstery and good body appearance, car heater included. Owner going east. [redacted] G 7187. Room 306, 7 to 9 p.m.

1953 OLDSMOBILE SEDAN STANDARD shift. Air conditioner, directional signals. Nerison blue. Less than 10,000 miles. Excellent condition. $2 995. E 2320.

1942 DODGE COUPE IMMACULATE condition inside and out. Owned by one good driver since new. Original mileage 31,822. Offers invited. Phone G 9067 or Colquitz 172.

1949 PONTIAC CHIEFTAIN 8 SEDAN, heater and air conditioner, streamlined back. Accept late model English car in trade. Suite 3, 1040 Fairfield Rd. G 6476.

1948 DOUGLAS ST. AUTOMOBILES INsurance is sell written at low rates. Harry Foster Ltd. 24-hour telephone service. B [redacted] 2101.

47 CARS FOR SALE

AUSTIN STATION WAGON 1952. Used privately. Very low mileage. The best cared for station wagon in Victoria. Forced to sell for $1 995. G 7834.

1942 AUSTIN 8. VERY GOOD CONdition. $275 or nearest offer. New rubber. Battery. Phone B 6907. 905 Dunsmuir Street.

1952 OLDS 88 ONLY 13 000 MILES. IN perfect condition. price $2 700. Can finance. 4055 Lockhaven.

1938 CHEVROLET TWO-DOOR SEDAN heater. First-class shape. For sale by owner. Phone Colquitz 326-R.

1931 PLYMOUTH COUPE IN FAIR CONdition. Hydraulic brakes, seat beams, heater, license, $75 or offer. G 9114.

1951 MAYFLOWER $950 CASH OR EASY terms. 175 Virago Crescent, Belmont Park.

1950 VANGUARD SEDAN WITH RADIO and air conditioning. Excellent condition. $1 625 or offers. Phone G 5074.

TRY K-M FOR BETTER USED CARS, trucks and jeeps. 1197 Yates at Cook. B 5822.

1941 CHEVROLET SPECIAL DE LUXE four-door sedan. Owner going [redacted] Phone G 7713.

1949 FORD COACH TOP CONDITION. Easy terms. Reasonable. Evenings 6 to 8. Armstrong, Churchill Hotel.

1951 STUDEBAKER V-8 SEDAN, OVERdrive, low mileage, extras. Must sell. Best offer. B 7582.

BARGAIN 1947 OLDSMOBILE 4 sedan. Fine condition. Accept trade. B 6697.

$750 WILL BUY THIS ONE-OWNER 1947 Mercury. If you are interested in getting top value in a car, phone E 3648.

EXCEPTIONAL BARGAIN 1950 STUDEbaker Starlight coupe. Heater, radio. Clean condition. $1 375. Phone B 8210.

1940 CHEVROLET IN EXCELLENT CONdition fully equipped. E 2806. Can be seen weekdays Victoria Tire Lot.

1948 PONTIAC DE LUXE SEDAN. TOP condition. Radio, heater, etc. Consider cheaper trade. E 5305.

1931 MODEL-A FORD. GOOD CONDItion with 1934 engine. 1632 Myrtle Avenue.

LET FERRIDAY'S TEACH YOU TO drive safely. Dual control cars. CAUSEWAY SERVICE STATION—G 7241.

BARGAIN! FOR QUICK SALE—1951 Morris Minor, [redacted] Terms. 2345 Douglas Street. G 2511.

SIX YARD GRAVEL BODY AND HOIST. $80. Six inch flatiron, hinge and body $300. Offers considered. E 8442.

1950 PLYMOUTH FIVE GOOD TIRES. Heater, new brakes. Licensed. 690 344 Irving Road.

1950 DODGE SEDAN RADIO, HEATER. Must sell for business reasons. 1947 Vining Street

OLSON'S

FOR

TRUCKS

To Get New Truck Value

At

Used Truck Prices

More

Trouble-Free Miles

Y O U

Test Drive!

Mechanical Check!

Compare!

1952 CHEVROLET ½-Ton Pickup — $1297
1952 FARGO ½-Ton Pickup — $1397
1952 FARGO ½-Ton Pickup — $1197
1952 FORD ½-Ton Panel — $1597
1948 CHEVROLET ½-Ton Panel — $897
1947 FARGO 1-Ton, Cab and chassis — $797
1947 DODGE 3-Ton, Two-speed axle Cab and chassis — $1297
1947 FARGO Pickup — $797
1939 INTERNATIONAL Pickup — $497
1937 INTERNATIONAL ½-Ton — $397

MANY MORE TO CHOOSE FROM AT

OLSON'S

USED TRUCK MARKET

1036 YATES G 1144

PLIMLEY'S

FOR

BETTER CARS

BETTER PRICES

BETTER TERMS

1953 AUSTIN SOMERSET SEDAN. Like new in every respect. DOWN — $500
1947 MERCURY SEDAN Radio, heater. DOWN — $350
1947 AUSTIN "8" SEDAN Very good buy. Full price — $366
1952 MORRIS MINOR CONVERTIBLE 18,000 miles One owner DOWN — $300

MANY OTHERS

WE'LL PAY YOU CASH FOR YOUR CAR

YOU CAN PUT YOUR CONFIDENCE IN

Thomas Plimley Limited

ESTD. 1891

YATES at VANCOUVER STREET

B 6131

At National, This Bears Repetition — Our Used Cars Are in Top Condition!

At National we can offer you the best deals because our used cars and trucks are snapped up fast! Our policy of lowest mark-up and top conditioning results in rapid turnover, and a lower price for you

Yes, Definitely in Victoria

NOW IT'S

NATIONAL MOTORS

819 Yates G 8177

GLADWELL'S

"SAFE BUY" USED CARS

TWO-DAY MONEY BACK SEVEN-DAY EXCHANGE SIX MONTHS G.E.I. WARRANTY

SELECTION OF 50 CARS AND TRUCKS

BARGAIN WEEK IN BRITISH CARS

Vanguard Sedan, only 4,000 miles $1,795
'53 Austin Sedan $1,790
'50 Prefect Sedan $650
'39 Hillman Sedan $295
'50 Morris Minor $545
'48 Morris Two-Door $495
'51 Morris Convertible $745
'52 Morris Convertible $845

800 Pandora B 2111

Open Nights Till 9

NEWPORT MOTORS

844 PORT ST 837 YATES ST

1951 ANGLIA, condition like new — $595
1940 FORD Tow Pickup — $395

Trade Up Down

Evgs. B 5951 or Alex Olson

1953 M.G. New Car Condition

British Automobile Centre Ltd.

971 Yates Street

Every Day Is Sale Day At Jameson Motors

1949 HILLMAN SEDAN. Very clean — $695
1950 HILLMAN SEDAN — $795
1951 HILLMAN SEDAN — $895
1950 VAUXHALL "6" Two-tone — $795
1950 DODGE SEDAN — $1295
1948 STUDEBAKER SEDAN—Overdrive — $895
1953 DODGE HARD-TOP CLUB COUPE — Like new — $2495

EXTRA SPECIAL

ONE ONLY 1953 HILLMAN SEDAN—Demonstrator — $1495

JAMESON MOTORS LTD

960 BROUGHTON STREET, VICTORIA, B.C.

SPEEDWAY MOTORS LTD.

USED CAR LOT

648 JOHNSON STREET G 8234

1948 Mercury Sedan — $1 995
1953 Morris Oxford Sedan, like new throughout — $1 195
1947 Chevrolet Five-Passenger, fully equipped — $895
1950 Dodge Sedan — $1,595
1950 Austin A-40 Sedan — $795
1947 Plymouth Sedan, lovely shape — $895
1949 Plymouth 5-passenger coupe — $795
1939 Plymouth Sedan — $295
1947 Buick Sedanette — $1 195
1947 Nash "Weathereye" — $645

TRUCKS

1947 Chevrolet ½-Ton Panel, door you wish — $575
1947 Chevrolet Sedan Delivery — $695

MANY MORE TO CHOOSE FROM

Open Evenings Till 9 P.M.

TRY K-M

GOOD USED CAR BUYS

1951 WILLYS AERO ACE TWO-DOOR SEDAN overdrive — $1 495
1950 FORD 2-DOOR SEDAN — $1 395
1948 AUSTIN A-40 2-DOOR SEDAN — $645
1947 DODGE COACH special — $595
1946 PONTIAC SEDAN new tires — $695
1949 AUSTIN A-40 SEDAN — $795
1947 HUDSON CLUB COUPE — $675

More cars to choose from, all years and prices

1946 FARGO PICKUP — $1 095
1950 MERCURY PICKUP — $1,050
1948 WILLYS JEEP — $750
1947 FARGO PICKUP — $850
1938 INTERNATIONAL PICKUP — $295

Easy terms and trades

K-M MOTORS

Willys Sales Parts and Service

1107 Yates at Cook B 5822

1950 Chevrolet De Luxe. Fully equipped everything but TV very low mileage Custom radio clock, heater visor, extra tight throughout time 646 Down — $660
1951 Studebaker Regal De Luxe, American model Overdrive, radio air conditioner A one-owner car Down — $700
1952 Hillman Minx Economy plus A workingman's car Down — $440
1952 Pontiac Sedan Delivery Excellent condition. Down — $640

B 6033 B 3313

Coronation Motors, Ltd

Hillman Dealer

SHELL SERVICE

2078 Douglas Street, Victoria, B.C.

Capital City Service

E 6424

Your FORD MONARCH Dealer

Zephyr, Consul, Prefect and Anglia

Pacific Tire Co. Ltd.

G 2734

Complete Automotive and Tire Service

A-1 USED CARS AND TRUCKS

1947 FORD 5-PASSENGER COUPE
1940 AUSTIN A 40
1952 AUSTIN SOMERSET
1947 ½ TON PANEL

PITZER & NEX

OPPOSITE VICTORIA PRESS B 6426

'51 AUSTIN SEDAN Pristine condition — $895
'49 AUSTIN Pickup — $550
'51 CHEVROLET Immaculate — $1585
'50 OLDSMOBILE 88 Fully equipped — $1945
'49 CHEVROLET, torpedo back — $1190
'48 PLYMOUTH SEDAN. Radio and heater — $945
'49 CADILLAC CONVERTIBLE Fully equipped — $3295
'40 CHEVROLET COUPE. Full price — $385
'39 PLYMOUTH — $285

QUALITY CAR SALES

1030 Yates Phone B 2241

ESQUIMALT SERVICE

'1952 Pontiac de luxe two-door, for the man who wants a better than average car — $1,995
1953 Plymouth sedan, four new tires a bargain in every way $1,895
1952 Austin sedan, low mileage, in top condition $1,095
1951 Ford sedan radio and heater $1 295
1949 Chevrolet de luxe four-door radio and heater $1 395

We want to sell your car or act as your agent

CORNER ESQUIMALT AND ADMIRALS B 5651

British Automobile Centre Ltd.

Now offer for sale five one-owner cars in the popular

Morris and M.G.

All our cars are inspected and guaranteed

Visit the New Home For

MORRIS & M.G. CARS

971 Yates Street B 6161

'52 MONARCH SEDAN
51 CHEVROLET TUDOR
51 PONTIAC SEDAN

TRUCKS

'53 DODGE ½-TON
51 INTERNATIONAL PANEL ½-TON
51 MORRIS ½-TON

THESE ARE FIRST CLASS CARS TRUCKS—GOOD PRICES

30-DAY GUARANTEE

MOONEY & SONS

937 View E 4177

LOW PRICE SPECIALS

1947 AUSTIN "8" Sedan. Mechanically good, tires good, needs a little body work — $275
'37 WILLYS Sedan. Reliable transportation — $145
1935 OLDSMOBILE Coupe. Has rumble seat. In really good shape — $250

MASTERS MOTOR CO. LTD.

818 View Austin Dealers Phone B 3841

BEST BUYS

1947 BUICK CONVERTIBLE, lovely condition fully equipped — $1495
1947 PLYMOUTH DE LUXE SEDAN, radio heater A gift at — $895
1949 A 40 AUSTIN SEDAN A special at — $695

MASTERS MOTOR CO. LTD.

818 View Austin Dealers Phone B 3841

47A TRUCKS and TRAILERS FOR SALE

$350 REDUCTION

Brand-new 1953 Ford half-ton pickup with heater and licence, guaranteed mileage of 10 miles. Contact Mr Collier day or night at B 7972

1948 FARGO ½-TON PICKUP HEATER. 14,000 miles. Save over $300 at full price $1,895. With radio and tunes. K-M Motors, 1107 Yates at Cook. B 5822

24' HOUSE TRAILER WELL FURNished. Bargain for quick sale. May be seen at Williams Service Station, Glen Lake

FLAT DECK TWO-WHEEL TRAILER in good shape. With good rubber. 683 K 5697

HOUSE TRAILER FOR SALE $150. Can be seen at Quality Car Sales, 1070 Yates Street

MAPLE LEAF 2½-TON EIGHT SPEEDS, dual tires. Phone B 6323

SAVE $300.00 ON A BRAND NEW TRUCK

New 1953 Chevrolet ½-ton Pickup 135 in wheelbase 87 in. hot four-speed transmission SAVE $300 NOW!

WILSON MOTORS

Yates at Quadra

47B PARTS, TIRES and ACCESSORIES

WRECKING 1946 CHEVROLET SEDAN. Good condition. Phone

SANDY'S AUTO WRECKING

WRECKING 1941 FORD '40 PACKARD 6. Parts for you or at a reasonable price. David Street Auto Wreckers. Residence B 8879 or 526 David Street.

CLARKE'S AUTO PARTS 1231 DOUGLAS. Used parts for cars and trucks

PISTON SKIRTS FIT 30 TO 48 THEY 310 B 1128

12-VOLT ACME FIBREGLAS BATTERIES, $23.00 Ex.

18 Months Guarantee

New all-volt batteries $11.00 ex.

FRANCIS BATTERIES & TIRES LTD

1415 Quadra Street Phone E 7832

47C AUTO REPAIRS and SERVICE

MOONEY'S AUTO BODY SHOP A 4177. Complete collision repairs, painting, etc.

EXPERT AUTO REPAIRS

30 YEARS' EXPERIENCE GUARANTEED. Free estimates. Speedometer and wiper repairs. Chet Doeman 734 Johnson B 1471

47D AUTO FINANCING and INSURANCE

AUTOMOBILE FINANCING

Purchases of automobiles, household appliances and industrial equipment financed on monthly payment plan. Loans on late model cars. Reasonable rates. Prompt service.

INLAND FINANCES LIMITED

1112 Broad St. Phone G arden 8831

J. W. BUCKLER MILLER BLOCK, Room 110, 1006 Government. E 2164 for all your insurance needs.

C. REYNOLDS 1118 QUADRA STREET. G 0732 or E 8157. Car fire insurance.

47E AUTO BODY REPAIRS and PAINTING

COMPLETE AUTO BODY AND FENDER repairs and painting.

Government & Herald

EXPERT RADIO REPAIRS

Jack Lacey Auto Body Shop, corner Pembroke and Douglas. E 5521

48 CARS and TRUCKS WANTED

WE PAY CASH FOR LATE MODEL cars. Quality Car Sales, 1070 Yates. B 2141

GOOD CLEAN CARS WANTED FOR cash. Capital Auto Sales, 2410 Douglas

CASH CONSIGN TRADE UP OR DOWN. Newport Motors. B 6261, 844 Port

WANTED FOR CASH LIGHT PICKUP. Around $300 or $400. E 6459

49 BOATS and MARINE FOR SALE and WANTED

SEE THE 1954 JOHNSON OUTBOARDS

FOR SALE — 16-FT. TROLLER, 5 to 16 feet boat trailers 17 and 18 foot outboard cruisers, boat chrome hardware, steering wheels, fire extinguishers, life jackets, boat cushions, anchors, etc. Wilkinson and Bridge, [illegible]

Use our time-tested plan of used outboards and accessories, engines from 2 h.p. to 25 h.p. Convenient terms.

ANDRUS MARINE

2320 Douglas Street G 74[illegible]

Motor Boats [illegible]

sale. Excellent utility boat. Length 23 feet, beam 8 feet, 15-h.p. Viking engine, sleeps four. Oil stove. Ample locker space. Dinghy. Price $1,900. Apply the Toronto General Trusts Corporation, 500 Pender Street West, Vancouver, B.C.

ONE 25-H.P. KERMATH 8 D., ONE 4-42 Grey marine 3-in-1, H.O. one 5-H.P. U.S. Falcon, 12-volt Auxiliary generators in stock

OKR MARINE DIST. LTD.

B 5413 130 Kingston Street, Victoria

WOODS AND CLARKE

1034 Oak Bay Avenue

G 7421

Specialized repairs in all round marine design. Briggs and Stratton, Lawson and Wisconsin

BOAT LUMBER FOR SALE

Yellow Cedar—B. C. Red Cedar—Hardwoods, laths, plywood panels—Boat plans, etc.

BUILDING MATERIALS & DOOR LTD.

850 Carnarvon Road B 3171-3172

MERCURY OUTBOARDS CHRIS CRAFT

Kits, fiberglass decals and covering kits. Triple "C" Repair Service

SURFACING PRODUCTS LTD

821 Fort Street B 1628

FOR SALE — TWO-YEAR-OLD PETERborough 14-foot runabout. Tilt and outboard motor, gas cans, motor cover and stand, trailer, sold as complete unit. Cheap for cash. 1010 Hank Street.

NATIONAL MOTORS TRACTOR DIV. Agents for Clinton air-cooled motors. Sales and Service

2313 Douglas Street G 5932

FOR SALE 16-FT. TROLLER, well equipped. Value $1,300. Any reasonable offer accepted. Cash or trade. B 8476

NOW ON DISPLAY

1954 Burnside electric starting

VICTORIA MARINE WORKS

2007 Government E 8416 Night E 1003

POSTER'S SHIPYARD

Boats built or repaired, machine work, welding, etc.

410 Bay Street B 6466

16-FT. CABIN CRUISERS THESE BEAUtiful boats are now selling much below manufacturer's cost. Now on view at 2414 Government, near Bay Street

WANTED GOOD BOAT 16 TO 20 FEET with half cabin, inboard engine. Price and full details please. Box 1911 Victoria Press

12 FOOT CLINKER BUILT SPECIAL. Inboard Briggs-Stratton motor and trailer. G 8377

GILLNET BOAT, FULLY EQUIPPED for halibut and salmon, radiomone and echo sounder. Sidney 203-R

40-FT. 2-YEAR-OLD TROLLER, SELL or trade for house and cash difference. Box 1899 Victoria Press

FIRST $150.00 TAKES AWAY 16 FT. launch two-cylinder Buffalo marine engine at 2519 Belmont Avenue

1954 JOHNSON OUTBOARD MOTORS. RAMBAY MACHINE WORKS LTD. G 3214

15-FT. SAILBOAT, NEW, PHONE B 6166.

Bobby Sox

By Marty Links

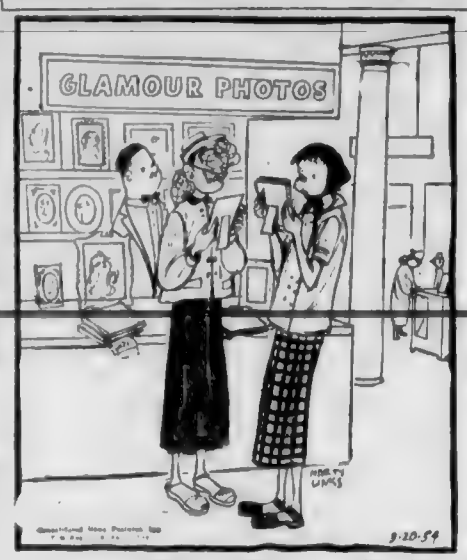

"Gosh, Taffy, I'd demand my money back . . . these pictures look just like you!"

49 BOATS and MARINE FOR SALE and WANTED

14 FT. CENTRE-BOARD SLOOP, SAILS in good condition. Bargain. B 8410

16-FOOT EXPRESS CRUISER [illegible]

BOAT OWNER

Overhaul time is near. We stock paints, marine hardware, brushes and [illegible]

EDWARD LIPSETT LTD.

300 BAYSTON G 9[illegible]

51A MORTGAGE LOANS

FUNDS ON HAND AND IMMEDIATELY AVAILABLE FOR MORTGAGE LOANS, LARGE AND SMALL AMOUNTS. LOW interest rates, decisions—repayments to suit—reasonable charges. Mortgages and Agreements Purchased.

Consult Our Mortgage Department

P. R. BROWN & SONS LTD.

Serving Victoria for Over 50 Years

1112 Broad Street Phone G 4[illegible] 7171

APPLICATIONS ON LARGE OR SMALL [illegible] Mortgages and Agreements. J. H. Smith Financial Survey Ltd. 1334 Government Street G 8166

LIMITED AMOUNT OF MONEY AVAILable for small second mortgages. J. D. Smith of Financial Survey Ltd. G 0365, residence E 5386

SECOND MORTGAGES DISCOUNTED. Cumble and Jones & Scott, 330 Yarrow Building. B 1721

A. Bernard & Co. Ltd.

MORTGAGE LOANS OF EVERY DESCRIPTION

730 FORT STREET PHONE G 8135

52 WANTED TO BORROW

WANTED CLIENTS WITH LARGE OR small sums of money to invest in first mortgages at 6% and 5% interest, good monthly payments. Inquiries appreciated. J. D. Smith or W. S. Kirkpatrick. G 8365. Financial Survey Ltd. 1334 Government Street

53A TIMBER WANTED

NOBODY WILL PAY YOU MORE FOR sound or big patches of fir, cedar, balsam or hemlock. I will buy for cash or on stumpage. Stashing of felled or felled and bucked timber on [illegible]. Box 1683 Victoria Press

54 BUSINESS OPPORTUNITIES

REVENUE

EASY TERMS

Twelve spacious rooms. Five rentals bring $205 monthly. All rentals are furnished. Oil-o-Matic hot-water heating. Automatic hot water tank. Fine concrete basement. Double garage. All [illegible] $10,000

[illegible] Jim Damon

[illegible] Evgs. B 6868

Western Homes Ltd.

811 Yates Street

GRILL OR EXCHANGE

[illegible] revenue $4,900. Good cash store, approximately $2,000. Located in the heart of excellent district. Good living quarters. Well equipped good bungalow as down payment. Full price for building and equipment $10,950

GOOD TERMS

[illegible] are making and have cut their price for a quick sale. There are seven units plus the owner's suite, all fully furnished. Located on main highway close to Victoria. Netting over $1,000. Can be bought with a low down payment and [illegible] Price cut to $53,000.

OAK BAY DUPLEX

Fireproof apartment consisting of two four-room suites and two three-room suites. [illegible] Price $[illegible]

GROCERY STORE SUB-POST OFFICE. Large building contains two four-room suites, one suite rented, one for owner including all store equipment, oil heater, etc. Lot 80x100, garage, garden, fruit trees. Nice revenue from post office. 2½ miles from Victoria. Clear title. Price only $14,000. Stock at cost. Call owner Mr. N. Parvin, 1246 Quadra St.

SUBURBAN GROCERY, CONFECTIONERY [illegible]

$51,000. Guaranteed stock $3,000. Equipment and fixtures $4,000. Opportunity of a lifetime for someone tired for two people. Full price for everything $8,500. Ryan-Hyland of Financial Survey Ltd. [illegible]

GROCERY BUSINESS LOCATED IN A fast-growing suburban area. Turnover around $150 per day. Living quarters, fixtures, equipment. Clear title. Price $17,000. Stock at invoice. Reasonable terms. Phone Ken Stevenson, Gordon & [illegible]

CITY HARDWARE A WONDERFUL [illegible] Must be quick sale. No phone [illegible] information. Come in and see me. With terms you can have lock stock and barrel for full price $15,000. B'an Hyland of Financial Survey Ltd. G 8365, Res. Colquitz 24-H.

A COUPLE WITH A LIMITED INCOME are the right people to take over this confectionery, grocery and coffee bar with living quarters for $2,300 down plus stock. Excellent opportunity at full price $7,500. Jack Smith, Johnston & Co. Ltd. E 5243 or eves. B 4584.

A SELECT INVESTMENT THIS PROPERTY does not require much effort to [illegible] Four modern suites, two one-bedroom and two one-bedroom. Only two years old. Revenue $1,000 mgge $14,500. Down. Full price $27,000. L. J. Collis, Pemberton Holmes Ltd. G 8124

DUPLEX—$10,000—DUPLEX

Oil-O-Matic heat, five rooms down at 948 30 and four rooms up at 955. Full basement, two garages, close to Victoria High School. W. Neufeld, R 2987, B 7814 or Hollis Realty Ltd. 1118 Quadra St.

ESTABLISHED PIANO BUSINESS FOR sale. Has enjoyed a high reputation in Victoria during the past 18 years. Agent for established lines. Definite possibilities for expansion. Owner retiring due to illness. Box 1804 Victoria Press

PARTIALLY RETIRED MAN CAN EARN $2,000 yearly by working short hours with summer entrance free, managing a well-established packaging business. Very little sales work. Amount $3,500 cash required. Write Box 1806 Victoria Press

SPECIAL LADIES AND CHILDREN'S Apparel Shop. Attractive store, good business very fine location. Performance highly low price, only $1,500 and stock at cost. L. J. Collis, Pemberton Holmes Ltd. G 8124

FOR RENT—SPACIOUS COFFEE SHOP and confectionery. Modern equipment. Best location. Stock at invoice. Ray Smith, Western Homes Ltd., B 2187.

THRIVING GROCERY AND GENERAL store in non-competitive district. Attractive living quarters. Delicatessen and [illegible] business. Apply [illegible] B 6396

CHILDREN'S READY-TO-WEAR THRIVING Children's Wear business now stock at cost. Terms, or exchange. Apply owner at Lowood Corner, Saanich Road.

MAKE OFFER

For sale $2,500 agreement of Sale on house in Esquimalt. For information write Clark's Confectionery, 1169½ Granville Street, Vancouver.

[illegible] BEST CITY LOCATION [illegible] $1,700 w. handle [illegible] & SCOTT

[illegible] Building E 3723

SAWMILL FOR SALE — READINESS [illegible] Phone Duncan 285 P

COMMERCIAL PROPERTIES

Excellent Investments

Downtown brick building, well rented, tenants on long leases. Returns over 10% net

$95,000

Two modern stores in the 800 Block, Yates Street

$25,000

On Yates St., off Douglas St., a very substantial brick building. Stores and apartments.

$120,000

Oak Bay — New building showing over 10% on the full purchase price of

$55,000

For further details Call J. Smith

A. BERNARD & CO. LTD.

839 FORT ST. G 8338

INVESTORS - INVESTORS MAY WE HAVE YOUR ATTENTION?

Here is a real investment, one of the best buys on a per cent basis offered. Revenue [illegible] the water, among one [illegible] heaters. THIS LAKE-FRONT ANNEX IS DEMONSTRATED. This month's operations have earned with the following store [illegible] electric hot water [illegible] heating units thermostatically controlled. This is an affordable revenue room, large storage lockers [illegible] garage area [illegible] garages and [illegible] four con[illegible]

[illegible] gross revenue $975
[illegible] expenses, light, water, [illegible] taxes 71
Net revenue per month $904

[illegible] property is a beautiful modern three-bedroom home [illegible] $18,000. Reasonable terms are offered on both properties.

Block, $87,000
Residence $18,000

FULL PRICE — $105,000

For further information call D. J. Robertson at B 8117 or Evenings G 0682, Cliff Baker B 8117 or Evenings E 2369

NEWSTEAD REALTY LTD.

744 FORT STREET B 8117

SERVICE STATION REPAIR GARAGE

Excellent location, close to Victoria. Enjoying good class of trade. To be sold as a going concern, land and buildings, equipment and tools.

For particulars Mr. Roberts

LARGE BUSINESS BLOCK

Consisting of suites and stores, revenue over $15,000 per year. Owner would consider auto court or good mortgage as part of down payment.

For full information see Mr. Clark Eves. B 8097

H. G. DALBY & CO. LTD.

834 VIEW STREET E 6241

!! URGENT !!

Must Be Sold Immediately

SIDE-BY-SIDE DUPLEX STUCCO

EACH SIDE RENTS AT $50. This property will get 15% on your own investment. OWNER MUST SELL. Call it today.

Full price $7950

C. Elford, G 8064, Eves. G 0644

Northwestern Securities Ltd

112, 748 YATES STREET

"APARTMENT BLOCK"

MY CLIENT HAS JUST ARRIVED IN TOWN FROM CALGARY AND WISHES TO PAY CASH, ABOUT $35,000 FOR MODERN FOUR SUITES. (PREFER SMALLER SUITES ABOUT THREE ROOMS) MUST BE SELF-CONTAINED AND MUST BE FAIRLY NEW. PLEASE CALL HERB HODGSON B 2101 DAY OR NIGHT. HARRY FOSTER LTD.

IF HOSPITALITY IS YOUR FORTE

Here is your opportunity to derive a comfortable income at the work you enjoy. Located within walking distance of many 32 Motor Inn Display advertised attractions this guest home enjoys a lucrative tourist business and a steady winter trade. Comfortable quarters for the owner.

Terms $29,750

Owner will take small bungalow as part payment.

EXCLUSIVE WITH

H. W. MILLER & CO.

1006 GOVERNMENT G 3022

After 6 p.m. Mrs. Clark, E 2804

HARDWARE STORE CITY — DOUGLAS ST. EXCLUSIVE LISTING

$2250—Plus stock at invoice. This is a good paying business in a large heated store. All fixtures are in as new condition and owner is retiring. No live stock and trade has been gratifying. Building up is now approximately $10,000 yearly, showing good margin of profit. Lease at the moderate and renewed if desired. Stock is valued approximately $5,000. A good living is assured here. If you are interested please contact Stan Hinde B 2101 day or night for particulars.

HARRY FOSTER LIMITED

Formerly HAWKES FOSTER

(Member Real Estate Board of Victoria)

1615 DOUGLAS STREET

FISH AND CHIPS

LIVING QUARTERS

Uptown location. Seats 44. Clean production. Steady trade. Partly-furnished living quarters can be sublet. Good fixtures. Rent has increased. Price (with some terms) only $7500

COFFEE SHOP

LOW DOWN PAYMENT

Short hours. About $55 daily turnover. Uptown. Good trade. Ideal for man and wife. This is a profitable little business. Full price $6800

JIM DAMON

SPECIALIZING IN BUSINESS SALES

Western Homes Ltd.

811 Yates St.

POT OF GOLD

We recommend this as one of the best values in our [illegible] as well as an exceptional business opportunity. We have ever had the pleasure to offer. Located a few miles from Victoria on main highway and showing a handsome profit. A real hot spot. A delicious menu and well [illegible] serving all dishes, cooking utensils and kitchen things. The low price for quick [illegible] and as equipment and furnishings $18,900

For further particulars call

Watson Clark, G 7171, Res. B 6171

P. R. BROWN & SONS LTD.

1112 Broad Street Phone G 7171

20.8% ON INVESTMENT

In first-class business district, plus the creaming equity in fine residential hotel. Three story brick building contains 4 ground floor self-contained stores, 11 rooms and five baths plus partial suite and extra suite used as offices. Also six stores with high potential rents, income [illegible] Full price $95,000

Call E. C. Clark at B 8117 or eves. E 1462

NEWSTEAD REALTY LTD.

706 FORT STREET B 8117

THE MOST PRACTICAL

And surest road to independence is through a good business of your own. We have many varied opportunities to offer and to choose from: groceries, meats, markets, hardware, radio-television, bakery, restaurants, fish and chips, ready-to-wear, lingerie and dress shops, first-class apartments, auto courts and duplexes. Inquiry welcome.

L. J. Collis Evenings, E 6340

PEMBERTON, HOLMES LTD.

1003 GOVERNMENT STREET G 6124

NINE-SUITE BLOCK FAIRFIELD

New block in a most desirable location. Fully automatic electric ranges and refrigerators, hot-water heating, garages and paved parking area. Grossing $8,900. Large NHA mortgage available. Just listed. Priced at $66,000

STEWART CLARK & CO.

314 YARROW BLDG. G 1011

Evenings B 7910

55 EXCHANGE REAL ESTATE

OWNER WILL TRADE AS PART PAYment new five room Lake Hill bungalow on that for revenue property value $20,000. Must have five-room suite for owner. No cash. Call Downham Pierce

TEN ROOMS IN SUITES (TAKE IN sell or part trade or bungalow two bedrooms. Box 1398 Victoria Press

56 LISTINGS CANCELLED

I HAVE CASH CLIENT VERY ANXIOUS to buy in Oak Bay, older type home with three bedrooms. Large lot preferred. Neighbor of Arthur Arthur. $10,000. Robert Michael, c/o Harry Foster Ltd. B 2101

2984 ORIELLA. EXCLUSIVE LISTING. [illegible] Smith, Western Homes Ltd. I need more good listings. Please phone me at B 2187 evenings G 1139.

9621 BALSBURY WAY SOLD BY HERB Hodgson. Harry Foster Limited. A call to B 2101 may sell yours. We need and appreciate your listing.

316 EDWARDS STREET SOLD BY HERB Hodgson. Harry Foster Limited. A call to B 2101 may sell yours. We need and appreciate your listing.

AGENTS NOTE —1938 WATERLOO is now exclusive with Alan Evans and John James of Western Homes Ltd.

2068 TOWNLEY SOLD BY ROBERT Mitchell, Harry Foster Ltd.

1108 CARNSEW SOLD BY ROBERT Mitchell, Harry Foster Ltd.

401 DAVIDA STREET SOLD BY PEMberton Holmes Ltd.

943 WOLLASTON STREET SOLD BY Robert Consolidated Ltd. B 4231

56A LISTINGS WANTED

OPEN LISTINGS WANTED. WE WILL compete with anybody. Phone in your listings now and if your price is right we will sell quickly. Dinsdale & Co. Reals, 833 Fort Street. B 4313, E 3440

WANTED—FOUR OR FIVE-ROOM BUNgalow in Oak Bay, up to $10,000. Basement not essential. Phone Ray Aldon at B 8117 or eves. G 8813. Newstead Realty Ltd. [illegible] St.

57 HOUSES FOR SALE

BOORMAN'S

TO CLOSE AN ESTATE HARRISON-YATES AREA

Old home of three rooms, damp and three rooms up good foundation, attached garage. Needs redecorating and fixing up.

Price for cash $3800

Stan Cornish after hours E 5878

SAANICH TREED AREA INTERIOR REDECORATED

This modern stucco bungalow on the THROUGH-HALL PLAN features Living room with open fireplace. L shaped to dining room with built-in china cabinet. Electric kitchen with tile sink, three piece bathroom, two bedrooms. Full concrete basement with hot-air piped furnace and garage. Garden in lawn. Terms $8750

Stan Cornish after hours E 5878

FOUR-BEDROOM SEMI-BUNGALOW

Lovely High Location

100-Foot Frontage

Eleven-year-old stucco bungalow featuring Living room with fireplace, formal dining room, bright cherry kitchen, large tiled four-piece bathroom, four good-size bedrooms, full basement with [illegible] Attached garage, hot air piped heat, full insulation. Lot is lawn and garden. Terms available at reduced price of $10,900

Allan Murch after hours E 3807

EXCELLENT NEW CONSTRUCTION

High Location

Extra smart five-room stucco bungalow, through hall plan, all rooms are roomy, highly attractive with oak floors throughout. Full high basement with oil-fired piped furnace, garage and laundry equipment. Convenient to transportation and school. A better-class home for only $10,900

Mr. McDonald, after hours B 1942

BEAUTIFUL LOCATION

5 ROOMS

Plus Self-Contained Basement Suite

Situated in a quiet area amongst expensive homes within walking distance of town, we are pleased to offer this very attractive well constructed modern bungalow. It has a fine living room for fine dining room, electric kitchen, two large bedrooms, fireplace. Double hardwood. The BASEMENT SUITE has large bedsitting room, kitchenette, modern three piece Pembroke bathroom, BRAND NEW OIL-O-MATIC AIR CONDITIONED heating unit, PLUS automatic electric water heater, and [illegible] another small bedroom. Attached garage. We invite after 7 p.m. This is a real value for two families. Terms half cash $12,950

R. Morris after hours B 1903

Boorman Investment Co. Ltd.

816 VIEW STREET E 7124

TOWN AND COUNTRY HOMES LTD.

PHONE B 7276 1821 QUADRA STREET

(Opposite Victoria Golfing Club)

EXCLUSIVE — EXCLUSIVE

$1000 — DOWN — $1000

3860 DOUGLAS STREET

Drive by then phone to

Mr. Christensen B 7276 anytime

FAIRFIELD

11 YEARS OLD

Four and a half-room bungalow in spotless condition, living room with oak floor and fireplace, dinette, bright kitchen, two large bedrooms, Pembroke bathroom, studio basement, separate garage. Full price $9750

Contact Harold Ware, eves., B 1461

B 7276 anytime

WHERE CAN YOU BUY A BRAND NEW HOUSE

For terms $6300

Walking distance in town. Lease at 1366 RUDLIN.

Then phone Mr. Amos B 7276, anytime

OAK BAY

BRAND NEW

$2500 — DOWN — $2500

Six-room stucco Bungalow, oak floors throughout, fully insulated, U-shaped California style living room and dining room, cove ceiling, open fireplace, two bedrooms, full cement basement and drive-in garage. $11,500

Full price

Contact Harold Ware, eves., B 1461

B 7276 anytime

RELAX AND LIVE

BEST VALUE TODAY CLEAN BRIGHT AND ATTRACTIVE four plus modern stucco bungalow. Excellent location on one of Victoria's best streets. This smart four year old bungalow has built by a Prestige man for warmth, comfort and convenience. Very reasonably priced. Terms can be arranged. Revenue suites. Price to sell $7995

To view call Mr. Lindow B 7276 anytime. Parking No Problem

E. E. HEATH

625 YATES STREET B 3161-4

OAK BAY

Neat and clean five-room frame bungalow, living room with fireplace, three bedrooms, full cement basement, gas automatic hot-water heater, drive-in garage. Cash to handle $3,000. Full price $6400

EXCLUSIVE LISTING

Burnside-Quadra area—modern up-to-date new bungalow. All large rooms, living room with oak floors, open fireplace, tile floors in bedrooms, modern four-piece bathroom, cabinet kitchen with Frigidaire and modern conveniences. Attached garage. In a very nice situation, close to school and bus. Lovely garden. Fully insulated with Oil-O-Matic furnace and automatic electric hot-water tank. Clear title, cash payment and terms can be arranged. Only $7350

JAMES BAY CLOSE-IN

Attractive older type three-bedroom home, six rooms in all, living room with fireplace, large dining room, kitchen and pantry. Full cement basement, separate garage. Clear title. Price only $6500

Evenings, phone Mr. Bogle B 4344 or Mr. Boerner E 1950

5 ACRES—CLOSE IN

Rich Sooke loam. Five-roomed stucco bungalow, high basement, piped furnace. Panoramic view.

$9975

SEAVIEW—$5000 DOWN

Attractive five-roomed stucco bungalow on double landscaped lot. Through hall plan, living room 16 x 18 with fireplace, dining room 9 x 10 and oak floors, bedrooms 13 x 14 and 12 x 15, four-piece bathroom. High cement basement, piped furnace, separate garage. Overlooking Cadboro Bay.

$15,500

Alex Pager G 8000, Colquitz 139 R.

ELFORD STREET NEAR PANDORA

Good family or revenue home, four rooms down with hall, three self-contained rooms up. Full basement with furnace room and toilet. Near bus and stores. Terms $8400

Call Mr. Taylor, G 9308, Eves. G 0663

TAYLOR SPITTAL LTD

1210 Broad St. G 9308

GILLESPIE, HART & COMPANY, LTD.

411 FORT STREET G 1181

SEAFRONT CHARM

An interesting Tudor-type home, beautifully situated with sensational sitting rocks and pools. The house has character and takes ample advantage of its location, with view windows and patios. All rooms are spacious. Four bedrooms and two bathrooms. Basement has rumpus room with fireplace on ground level. Automatic heat. This should be seen as it is quite unique and good value at $14,950

Please call Miss Bleakney, G 1181, eves. G 8502

MOUNT VIEW

A new delightful six-roomed bungalow which has been carefully planned. Hardwood floors throughout and numerous unique features have been incorporated, surrounded by similar new homes in a select residential district. Reasonable terms and exceptional value at $10,500

Please phone J. D. Gunn, G 1181, after hours, G 3064.

THE B.C. LAND & Investment Agency Ltd.

OUR 51st YEAR IN REAL ESTATE

OAK BAY

This very attractive five-room stucco bungalow is near the sea. Has a large living room through hall, full dining room, two large bedrooms, Pembroke bath, lovely kitchen, utility room. Enclosed attached garage. The garden is delightful and secluded. Paved [illegible] and fruit trees. Nice redwood [illegible] $9950

An exclusive listing

BY THE SEA

At Oak Bay stucco bungalow in an exclusive district surrounded by expensive homes and gardens. A [illegible] away [illegible] all on the floor plus one room in basement. Three bedrooms, [illegible] floor, oil and a den. Hot water heat. Mahogany doors and finish. A charming garden. Price $18,000

Call Mr. C. R. V. Bagshawe

$1500 DOWN

An older-type home just redecorated throughout, living room with fireplace, family size dining room, kitchen with pantry. There are THREE BEDROOMS up and bath. New concrete floor in full basement with hot air piped furnace. Very good TV reception. Price $7950 and terms should be arranged. Price $7950

Call Mr. Armstrong, Eves. B 6600

WATERFRONT

Watch the Ships Go By

Lovely secluded seaside home situated in North Saanich on a complete [illegible] of one acre of lawns and grounds with fruit and shade trees. Good beach. 28x15 living room with open fireplace, [illegible] kitchen, [illegible] bedrooms, Pembroke bath, separate [illegible] Concrete garage. [illegible] basement. Oil heating. Separate garage in a [illegible] area and on the Sidney water [illegible] $14,000

Full price

Call Mr. Hope G 6215, eves. F 6924

GORDON HEAD RANCHER

[illegible] modern ranch type home [illegible] square feet on one acre [illegible] Oil-Matic heating, separate machine [illegible] garage and workshop. Beautiful living room 14x24. Dining-

57 HOUSES FOR SALE

2749 SCOTT STREET
HAULTAIN—EXCLUSIVE

[illegible]

Call Mr Thurston [illegible] Nights A Olson [illegible]

JUBILEE
THREE BEDROOMS

$2 100 CASH — PRICE $7 100

[illegible]

"OAK BAY—
4 BEDROOMS"
"$2500 DOWN"

[illegible]

SAANICH PENINSULA
WATERFRONT
SELL OR EXCHANGE

[illegible] $17,000

Please ask for Mr Haines [illegible]

DOUBLE LOT
AND 5-ROOM BUNGALOW

[illegible] $7850

Please ask for Mr Haines [illegible]

JAMES BAY
HOT-WATER HEATING

ATTRACTIVE [illegible] $7800

Please ask for Mr [illegible]

FAIRFIELD

[illegible] $9000

Please ask for Mr [illegible] B 1187 or [illegible]

JAMES BAY
5-ROOM BUNGALOW

[illegible] $5800

Please ask for Mr [illegible] B 1187 or [illegible]

MEHAREY & CO. LTD.

622 View Street B 1187

PEMBERTON, HOLMES LTD.

VIEW SUPERB
GENTLEMAN'S RESIDENCE

[illegible] $20,000

E. B. Jones, Evenings [illegible]

DEAN HEIGHTS
FIVE-ROOM STUCCO

[illegible] $12,000

Reg Casselton Evenings [illegible]

SIX-ROOM
BUNGALOW
FULL PRICE $6500

ENTRANCE HALL to large living room with fireplace [illegible] $6500

Call Bl Brown Evenings [illegible]

OWNER
TRANSFERRED

[illegible] $2500

Please ask for Mr Barns Eves G 4781

GORDON HEAD

[illegible] $15,400

Please ask for Mr Edwards Eves [illegible]

H. A. HUMBER LTD.

1350 BROAD STREET B 6161

YORKSHIRE

ESTABLISHED 1908

727 FORT STREET B 7108

SACRIFICE!
$13,000
THE PERFECT BUNGALOW

CERTIFIED THROUGHOUT from the front entrance hall to the back door [illegible] $12,500

648 RICHMOND AVENUE

See this new N.H.A. bungalow. Must be sold. Low down payment.

STEWART CLARK

& CO 316 YARROW BLDG
G 1011 G 0317
Evenings Mr Cuslance R 7930
Mr Art Stokes, G 2190

EXCLUSIVE
FAIRFIELD
1218 McKenzie Street

Four revenue suites, four rooms for owner, hot-water heat, large spacious rooms close to bus and schools. $2 500 down on full price $11,800

Please ask for Mr Cy Linn, B 1187 or B 7389

MEHAREY & CO. LTD

622 VIEW STREET B 1187

57 HOUSES FOR SALE

BROWN BROS.
AGENCIES LTD.

1125 BLANSHARD ST Phones B 1181 4
Member Real Estate Board of Victoria

DOCTORS
Professional Men
Requiring Home Close to Town and Jubilee Hospital Area

We are offering a very fine modern three-bedroom bungalow [illegible] Garage [illegible] $15,800

Government Terms

Mr Gaudet or Mr Clarke eves B 3373

Owner Transferred and Must Sacrifice This Four-Year-Old One-Floor Stucco Bungalow With 1 600 Square Feet Floor Space

[illegible] $11,500

Bargain price at

Mr Gould or Mr Clarke, eves B 3373

2114 VICTOR STREET
Exclusive Listing

[illegible] $7600

—
CAPITAL CITY REALTY

450 CORMORANT ST G 6092

TWO ON ONE
MARVELOUS VALUE

[illegible] $5500

Mr Kemp B 8422 eves

OAK BAY
SOUTH OF THE AVENUE

[illegible] $12,000

Mr [illegible] G 1565 eves

$1500 DOWN
Four-Room Bungalow

[illegible] $6500

Mr Hodges B 8517 evenings

GORDON HEAD
ACRES and BUNGALOW

[illegible] $12,600

Sam Kennedy G 6894 evenings

JAMES BAY
DUPLEX

[illegible] $7500

Mr. Abram, G 3602 Evenings

MODERN BUNGALOW

[illegible] $7000

Ken Waters eves B [illegible]

OAK BAY — $25 000
SOOKE — $2500

[illegible]

Please call Mr Hinde B 2187 day or night

P. R. BROWN

& SONS LTD EST 1900
1112 Broad Street Phone G 5171

ROCKLAND

[illegible] $8750

Mr Ed Brown [illegible] Mr Clay [illegible]

EXCLUSIVE
2265 McNEIL AVENUE
SEMI-COLONIAL
OAK BAY
It's Clean, It's Neat, It's Tidy

[illegible] $10,950

Phone Mr Burton Jr B 7191 evenings or G 7171 days. Don't make an appointment for you

McCANDLESS REALTY

630 FORT STREET PHONE B 6151
Real Estate and Insurance

OAK BAY SPECIAL

South of the Avenue Cozy 4-room bungalow. Hot water heating. Basement garage. Taxes $181. DELIGHTFUL LOCATION PRICE $10,900

NEAR OAK BAY

$3 500 handles. Modernistic and tastefully decorated 4-room stucco bungalow. Hardwood. Automatic coal stoker. Double garage. Lovely location at price $10,500

WATERFRONT

View Rental. Over one acre. Duplex type home. One side rented. Double plumbing. Large location and view. Terms arranged $8950

NEARLY 1/2 ACRE

$2 500 down. Near Oak Bay. Modern shake four-room bungalow. Within three miles. A BARGAIN AT $5500

$3500 DOWN

DUPLEX BUY. Owner's suite. Rent $85 per month. Price $7500

Eves G 5855 Mrs McCandless B 5818 Miss Storey

57 HOUSES FOR SALE

HARRY FOSTER
LIMITED

FORMERLY HAWKES FOSTER
Member Real Estate Board of Victoria
1815 DOUGLAS STREET

$1500 DOWN $1500
$6800 $6800
FULL PRICE
4 ROOM STUCCO
6 YEARS OLD

This is definitely not A TREND HOUSE [illegible] BUTTERFORD VARNISH [illegible] BATHROOM [illegible] THEATRE. THIS IS EXCELLENT VALUE and [illegible] terms $1 000 down [illegible] basement and [illegible] at $65 per month

For further information please call Rose L Mitchell B 2101 anytime

"ELK LAKE VIEW"
715 CORDOVA BAY RD.
N.H.A.—3 YEARS
STUCCO
FOUR AND DINETTE

An unsurpassed view over all Elk Lake! [illegible] $14,700

Call Mr Brewin B 4255 eves., B 8081

OAK BAY
OIL HEAT, 2 BATHROOMS

[illegible] $13,650

Call Mr Tom Clarke B 4355 Eves B 3328

$2000 DOWN
NOT A WHALE OF A SALE

But real honest value in a modern self-contained home [illegible] $10,000

Mr Drew B 4280, Eves B 4900

OAK BAY SOUTH
AUTOMATIC OIL

EXCLUSIVE LISTING. First time offered [illegible] Separate entrance. Rental [illegible] Monthly payments $70 Price $8950

Stan Evans or Johnny James, B 2157 Eves, G 0266, B 6315

"REVENUE HOUSE"

Older-type revenue house. Owner's suite consists of living room, kitchen and bedroom. 1 Rented on main floor, living room, bedroom and kitchen with sink. Bathroom. Gas range included. $45 month. 2 Large living room with fireplace, [illegible] gas range and sink. [illegible] month. Large living room, [illegible] Kitchen with sink and gas range. Bedroom. Rents for $40 per month. Basement. Space [illegible] gas and sink. Low taxes $118. Revenue of $1 200 per month. Price $7850

Please call Cliff Green, G 6209; Days, B 2157

$500 DOWN
LANGFORD LAKE

Small four-room bungalow, right on the lake. Two bedrooms, living room with fireplace, small kitchen. Some painting required. Price $4200

Stan Evans or Johnny James, B 2157 evenings G 6266, B 6315

"$1300 DOWN"
JAMES BAY — REVENUE!
MONTHLY PAYMENTS $55

Seven rooms in all. [illegible] Hardwood floors throughout. Double plumbing. Make good duplex. Present revenue $121 month. Large lot, one block from Beacon Hill. Full price $7000

Stan Evans or Johnny James B 2157, Evenings G 6266 B 6015

SEAFRONT
THREE BEDROOMS
MILLION DOLLAR VIEW

[illegible] $16,800

Call Mr James B 2157, Eves B 6015

"JAMES BAY"
"OIL-O-MATIC"

Attractive four-room siding bungalow, on Menzies Park. Full [illegible] $8000

S. W. Anderson G 6301 Eves B 4017

GORGE

[illegible] $8950

Stan Evans or Johnny James, B 2157 Eves, G 0266, B 6315

DUPLEX — OAK BAY
TODAY'S BEST BUY
$2500 DOWN

At [illegible] $7750

P. R. Williams G 6165 res G 9017

EXCLUSIVE
2265 McNEIL AVENUE
SEMI-COLONIAL
OAK BAY
It's Clean, It's Neat, It's Tidy

[illegible] $10,950

Phone Mr Burton Jr B 7191 evenings or G 7171 days. Don't make an appointment for you

3-BEDROOM BUNGALOW
GORGE DISTRICT

$1 500 DOWN and the balance as rent [illegible] $5750

THREE-BEDROOM HOME
COOK STREET
NEAR BEACON HILL

$1 500 CASH will handle this very attractive [illegible] $9700

Please Phone Jack Ledger B 7181 Res B 6441

LIVE IN THE COUNTRY
AND RELAX

30 minutes from the city is this [illegible] $6600

Mr Crow B 7181 Res., B 0778

SWINERTON & CO.
LIMITED

630 BROUGHTON STREET. B 7181

YARD-STICK OF VALUES

[illegible] $10,500

Call N. O. Carpenter B 2181 or G 3611

Lloyd's Real Estate and Insurance Agency

1006 Blanshard Street

57 HOUSES FOR SALE

J. H. WHITTOME
& CO. LTD.

1218 BROAD ST B 4255

OAK BAY — OIL HEAT
SPACIOUS FAMILY HOME

Comprising living room, dining room, large bedrooms, kitchen with sun room or breakfast room and bathroom on main floor. Open stairway leading to four bedrooms. Full basement, hot air oil heated furnace, separate garage, nice lot. Low taxes. Wonderfully located. Very good terms would be considered to reliable party. Price $10,500

Call H. B. Addems B 4255 eves P 1886

TRULY MAGNIFICENT
6-ROOM BUNGALOW WITH
SUPERB SEA VIEWS

Only superlatives will serve to describe this most desirable and attractive residence. Situated in a high position affording a sweeping view of sea and mountains. Built about four years ago, [illegible] minutes drive from town. [illegible] $9450

[illegible] G 4051
Office B 3131

RICHMOND - DESPARD
3 BEDROOMS
OIL-O-MATIC
HEATING

Lovely six year-old resort stucco bungalow [illegible] $12,900

Price

MR WHYTE G 4127, EVES B 5470.

TEN MILE POINT

ARTISTIC COTTAGE WITH VERY LARGE LIVING ROOM. FULL DINING ROOM. TWO BEDROOMS. MODERN KITCHEN. NO BASEMENT. NO STEPS. LOVELY WATER VIEW. SECLUDED. VERY MODERATELY PRICED $13,500

MR STURRINGS G 4127 EVES B 3173

SEA VIEW — OAK BAY

Very attractive insulated two-story home on BEACH DRIVE near [illegible] $14,750

MR. PATT G 4127, EVES B 6586.

MAGNIFICENT SEA VIEW

[illegible] $19,000

MR. HEPBURN, G 4127 EVES B 7010

KER & STEPHENSON LTD.

809 GOVERNMENT STREET

NEWSTEAD REALTY
LTD

706 Fort St. Victoria, B.C.
B 6117
(Member Victoria Real Estate Board)

WHAT ARE YOU SEEKING?

All these are fully modern in every way. Selected, extra-good buys.

FAIRFIELD

[illegible] $11,950

QUEENSWOOD

Long on a attractive new five rooms, [illegible] $13,650

CORDOVA BAY

Ranch type stucco. Six rooms all [illegible] $14,700

DEEP COVE

Waterfront 2 acres on projected bus. Five rooms, [illegible] $16,800

LANSDOWNE

Conveniences [illegible] $19,950

ROYAL OAK

[illegible] $8950

FINE TRIPLEX
1/2-MILE CIRCLE
22% RETURN ON
MONEY INVESTED

[illegible] $14,300

EXCLUSIVE
SPECIAL OFFERING
FURNISHED 8-ROOM
REVENUE HOME
FORT - NEAR LINDEN
SPECIAL FULL PRICE $7000

[illegible] $2500 CASH

For further information please call:
Ken Lee, evenings B 5665
J. M. Chesman evenings E 4832

PEMBERTON, HOLMES LTD

1002 GOVERNMENT STREET G 8124

$3000 CASH—DUPLEX

Close in new duplex, seclusion with extra building site. Part exchange considered $15,000

$7500 FULL PRICE

Brick well kept six-roomed bungalow. Large [illegible] $8750

$2000 CASH

Compact five room bungalow. Lake Hill [illegible] $9500

Some terms. Full price

See Mr Ager G 8064; evenings B 8058

Northwestern Securities Ltd

122 Yates Street

3051 WESTDOWNE RD.
OPEN FOR INSPECTION
3 to 5 Wednesday, March 31
and Saturday, April 3
3 Bedrooms and Den

Come prepared to make your offer on this attractive [illegible] $9450

Please call Miss Preston G 8118 P 7813

COMPLETE SECLUSION
Waterfront—3 1/2 Acres

[illegible] $9500

Terms arranged or will trade city property.

Call Mr Ager for [illegible] G 8064 evenings B 8058

LIKE FISHING?
WANT WATERFRONT?

Then this lovely home offering 1 400 sq. ft. of modern living space is ideal for you. Located on the [illegible] Hardwood floors throughout. 25 minutes from Victoria. Pembroke bathroom. Three bedrooms, [illegible] room den. Hot water heating. Attached garage. [illegible] $17,800

Terms and [illegible] trade considered

Mr Ager G 8064 evenings B 8058

GORDON HEAD
2 1/2 ACRES

Outstanding [illegible] $9500

Some terms. Full price

See Mr Ager G 8064; evenings B 8058

Northwestern Securities Ltd

122 Yates Street

57 HOUSES FOR SALE

WESTERN
HOMES LTD.

811 YATES STREET
Member Real Estate Board of Victoria

BARGAIN
3-YEAR-OLD—STUCCO
LAKE HILL AREA

This is an out of the ordinary little place. Six-roomed home. The spacious living room has lovely open fireplace over floors and a picture window with view. Two nice twin sized bedrooms. Tiled four-piece bathroom. Extra special kitchen with a [illegible] and electric stove is included at this price. Plus high basement with automatic eighty-gallon hot water tank. Laundry tubs. Drive in garage. Sandusk furnace and extra room. Situated among apple trees on half acre. Under [illegible] take free water down payment. Good mortgage at 5% can be arranged. THIS IS DEFINITELY A GOOD BUY at the price $9450

[illegible]

RICHMOND - DESPARD
3 BEDROOMS
OIL-O-MATIC
HEATING

Lovely six year-old resort stucco bungalow [illegible] $12,900

Price

MR WHYTE G 4127, EVES B 5470.

TEN MILE POINT

ARTISTIC COTTAGE WITH VERY LARGE LIVING ROOM. FULL DINING ROOM. TWO BEDROOMS. MODERN KITCHEN. NO BASEMENT. NO STEPS. LOVELY WATER VIEW. SECLUDED. VERY MODERATELY PRICED $13,500

MR STURRINGS G 4127 EVES B 3173

SEA VIEW — OAK BAY

Very attractive insulated two-story home on BEACH DRIVE near [illegible] $14,750

MR. PATT G 4127, EVES B 6586.

MAGNIFICENT SEA VIEW

[illegible] $19,000

MR. HEPBURN, G 4127 EVES B 7010

KER & STEPHENSON LTD.

809 GOVERNMENT STREET

NEWSTEAD REALTY
LTD

706 Fort St. Victoria, B.C.
B 6117
(Member Victoria Real Estate Board)

WHAT ARE YOU SEEKING?

All these are fully modern in every way. Selected, extra-good buys.

FAIRFIELD

[illegible] $11,950

QUEENSWOOD

Long on a attractive new five rooms, [illegible] $13,650

CORDOVA BAY

Ranch type stucco. Six rooms all [illegible] $14,700

DEEP COVE

Waterfront 2 acres on projected bus. Five rooms, [illegible] $16,800

LANSDOWNE

Conveniences [illegible] $19,950

ROYAL OAK

[illegible] $8950

FINE TRIPLEX
1/2-MILE CIRCLE
22% RETURN ON
MONEY INVESTED

[illegible] $14,300

EXCLUSIVE
SPECIAL OFFERING
FURNISHED 8-ROOM
REVENUE HOME
FORT - NEAR LINDEN
SPECIAL FULL PRICE $7000

[illegible] $2500 CASH

For further information please call:
Ken Lee, evenings B 5665
J. M. Chesman evenings E 4832

PEMBERTON, HOLMES LTD

1002 GOVERNMENT STREET G 8124

$3000 CASH—DUPLEX

Close in new duplex, seclusion with extra building site. Part exchange considered $15,000

$7500 FULL PRICE

Brick well kept six-roomed bungalow. Large [illegible] $8750

$2000 CASH

Compact five room bungalow. Lake Hill [illegible] $9500

Some terms. Full price

See Mr Ager G 8064; evenings B 8058

Northwestern Securities Ltd

122 Yates Street

57 HOUSES FOR SALE

K & S

A QUALITY HOME
$2600 DOWN

[illegible] $9500

MR. NICHOLS, G 4127 EVES. B 3071

$3000 DOWN — $3000

COUNTRY ESTATE OF 2.5 ACRES IN THE HEART OF FIRST-CLASS RESIDENTIAL DISTRICT. NEW N.H.A. BUILT THREE-BEDROOM BUNGALOW. LOVELY HIGH LOCATION. VIEW OF SURROUNDING COUNTRYSIDE. OWNER TRANSFERRED.

Price $12,900

MR WHYTE G 4127, EVES B 5470.

TEN MILE POINT

ARTISTIC COTTAGE WITH VERY LARGE LIVING ROOM. FULL DINING ROOM. TWO BEDROOMS. MODERN KITCHEN. NO BASEMENT. NO STEPS. LOVELY WATER VIEW. SECLUDED. VERY MODERATELY PRICED $13,500

MR STURRINGS G 4127 EVES B 3173

SEA VIEW — OAK BAY

Very attractive insulated two-story home on BEACH DRIVE near [illegible] $14,750

MR. PATT G 4127, EVES B 6586.

MAGNIFICENT SEA VIEW

[illegible] $19,000

MR. HEPBURN, G 4127 EVES B 7010

KER & STEPHENSON LTD.

809 GOVERNMENT STREET

NEWSTEAD REALTY
LTD

706 Fort St. Victoria, B.C.
B 6117
(Member Victoria Real Estate Board)

WHAT ARE YOU SEEKING?

All these are fully modern in every way. Selected, extra-good buys.

FAIRFIELD

[illegible] $11,950

QUEENSWOOD

Long on a attractive new five rooms, [illegible] $13,650

CORDOVA BAY

Ranch type stucco. Six rooms all [illegible] $14,700

DEEP COVE

Waterfront 2 acres on projected bus. Five rooms, [illegible] $16,800

LANSDOWNE

Conveniences [illegible] $19,950

ROYAL OAK

[illegible] $8950

FINE TRIPLEX
1/2-MILE CIRCLE
22% RETURN ON
MONEY INVESTED

[illegible] $14,300

EXCLUSIVE
SPECIAL OFFERING
FURNISHED 8-ROOM
REVENUE HOME
FORT - NEAR LINDEN
SPECIAL FULL PRICE $7000

[illegible] $2500 CASH

For further information please call:
Ken Lee, evenings B 5665
J. M. Chesman evenings E 4832

PEMBERTON, HOLMES LTD

1002 GOVERNMENT STREET G 8124

$3000 CASH—DUPLEX

Close in new duplex, seclusion with extra building site. Part exchange considered $15,000

$7500 FULL PRICE

Brick well kept six-roomed bungalow. Large [illegible] $8750

$2000 CASH

Compact five room bungalow. Lake Hill [illegible] $9500

Some terms. Full price

See Mr Ager G 8064; evenings B 8058

Northwestern Securities Ltd

122 Yates Street

57 HOUSES FOR SALE

FRASER BISCOE

[illegible]

Choice Exclusives

HIGH QUADRA—1110 PALMER. Three rooms, stucco. Full basement, hot air furnace. Excellent condition. Taxes $73. Price $6300

SAANICH 4140 CAREY. Four rooms, basement, attic and garage. Taxes $18. Low down payment. Priced at $6950

FAIRFIELD—110 WILDWOOD. Close to sea. Five rooms, [illegible] basement, paved lot, large separate garage, small lot. Taxes $87. Clear title. A cash sale price offer considered! $7500

Chattels may be purchased very reasonably.

FAIRFIELD—300 ARNOLD. Brand new [illegible] $9450

Please DO NOT disturb all parties for appointment, call [illegible] Mr Wilkinson [illegible] or M 6781

GORGE WATERFRONT
$2300 DOWN

[illegible] $14,950

$1500 DOWN
COMPACT BUNGALOW

[illegible] $7950

FAIRFIELD
$3000 DOWN
BRAND NEW

[illegible] $8950

FULL PRICE $4950
A COMFORTABLE HOME
ON ONE ACRE

[illegible] $7750

OAK BAY
REAL VALUE

[illegible] $10,950

Please call Frank Martin G 8318-E 3068

HOT-WATER HEATING
6 Years—1200 Sq. Ft

You realize [illegible] $10,750

Please call Frank Martin G 8318 E 3068

TODAY'S SPECIAL
$2000 Down—$60 Month

Be the first to occupy this brand new [illegible] $7600

Please call Mr. Ditchburn, G 8318-R 6118

MOUNT DOUGLAS HIGH

[illegible] $9500

Terms arranged or will trade city property.

Call Mr Ager for [illegible] G 8064 evenings B 8058

LIKE FISHING?
WANT WATERFRONT?

Then this lovely home offering 1 400 sq. ft. of modern living space is ideal for you. Located on the [illegible] Hardwood floors throughout. 25 minutes from Victoria. Pembroke bathroom. Three bedrooms, [illegible] room den. Hot water heating. Attached garage. [illegible] $17,800

Terms and [illegible] trade considered

Mr Ager G 8064 evenings B 8058

GORDON HEAD
2 1/2 ACRES

Outstanding [illegible] $9500

Some terms. Full price

See Mr Ager G 8064; evenings B 8058

Northwestern Securities Ltd

122 Yates Street

57 HOUSES FOR SALE

A. BERNARD
& CO. LTD.

[illegible]
(Member of Victoria Real Estate Board)

$1500 DOWN
SEE 511 MARY STREET

VICTORIA WEST SPECIAL. [illegible] $6750

REAL VALUE

[illegible] $14 950

$1500 DOWN
COMPACT BUNGALOW

[illegible] $7950

FAIRFIELD
$3000 DOWN
BRAND NEW

[illegible] $8950

FULL PRICE $4950
A COMFORTABLE HOME
ON ONE ACRE

[illegible] $7750

C. N. Montague
CO. LTD

1028 BLANSHARD AT FORT G 9118

GROCERY STORE
Good Living Quarters

In a [illegible] $10,950

Please call Frank Martin G 8318-E 3068

HOT-WATER HEATING
6 Years—1200 Sq. Ft

You realize [illegible] $10,750

Please call Frank Martin G 8318 E 3068

TODAY'S SPECIAL
$2000 Down—$60 Month

Be the first to occupy this brand new [illegible] $7600

Please call Mr. Ditchburn, G 8318-R 6118

MOUNT DOUGLAS HIGH

[illegible] $9500

Terms arranged or will trade city property.

Call Mr Ager for [illegible] G 8064 evenings B 8058

LIKE FISHING?
WANT WATERFRONT?

Then this lovely home offering 1 400 sq. ft. of modern living space is ideal for you. Located on the [illegible] Hardwood floors throughout. 25 minutes from Victoria. Pembroke bathroom. Three bedrooms, [illegible] room den. Hot water heating. Attached garage. [illegible] $17,800

Terms and [illegible] trade considered

Mr Ager G 8064 evenings B 8058

GORDON HEAD
2 1/2 ACRES

Outstanding [illegible] $9500

Some terms. Full price

See Mr Ager G 8064; evenings B 8058

Northwestern Securities Ltd

122 Yates Street

57 HOUSES FOR SALE

HICKS REALTY

VIEW ROYAL
WATERFRONT AND
SECLUSION
$14 750

LOOK AT THIS
$9000

GASELNO — WATERFRONT
MOTEL
$8500

MECHANIC — FRONT MAN
$7500

FAIRFIELD
AUTOMATIC HEAT
CLOSE TO SEA
$7300

COZY BUNGALOW
$6200

ATTENTION
COFFEE SHOP — CITY
$5950

JAMES BAY
SPECIAL
$5900

OAK BAY
$5800 BUNGALOW
$5800

RITHET

706 Foot B 4231
OUR 33RD YEAR

FOUR BEDROOMS
GOOD TERMS
$8200

CITY BUNGALOW
$6950 FULL PRICE
$6800
$8750
$10 500
$11 900

OAK BAY
NEWPORT AVENUE AREA
$15.750

JOHNSTON'S

$1000 DOWN
$5500

DRIVE BY
1745 FAIRFIELD ROAD
$8500

EXCELLENT SITUATION
In
OAK BAY
$10,900
REASONABLE TERMS AVAILABLE

THE CANADA PERMANENT
TRUST COMPANY
714 PORT STREET G 9171
Ask for Mr. Conrad or Mr. Charman

57 HOUSES FOR SALE

F. N. CABELDU

$5 500
$14 500
$9250
$8750
NEVER A VACANCY
$6950
$10 500
$12 500
$9500
$8200
$7800
$8250
$8 500
$10 500
$10 500
$12 600

THE ROYAL TRUST
COMPANY
OAK BAY

THE ROYAL TRUST
COMPANY

ARTHUR F. HAYNES,
LIMITED

$8600

57 HOUSES FOR SALE

KING REALTY

BUSINESS BLOCK
FARM
HOTEL
BUILDING SITES
$500
$775

GORGE DISTRICT
$1000 Down $5750 Full
Price For This
3 Bedroom, Well Built
Family Home

HAGAR'S

$6950

HAGAR & WAYNE LTD

NEW BUNGALOW
SAANICH ROAD AT
LEDUC AVENUE
$6500

J. ARTHUR WILD

OAK BAY JUNCTION
$8950

RALPH H. WILSON

A. S. MILLER

ON TOP OF THE WORLD!!!
IN THE HEART OF OAK BAY!!!
PANORAMIC VIEW

GOOD DUPLEX FOR FAMILY MAN

57 HOUSES FOR SALE

58 WANTED TO BUY—HOUSES

59 PROPERTY FOR SALE

60 PROPERTY WANTED

CASH

61 ACREAGE FOR SALE

64 FARMS FOR SALE

OUTSTANDING BARGAIN
FARM OR
RETIRED MAN'S ESTATE
Excellent Terms Available

PEMBERTON, HOLMES
LTD
1908 GOVERNMENT STREET G 8136

64 FARMS FOR SALE

62 ACREAGE FOR RENT

NOTICE

TO RESIDENTS OF THE
MUNICIPALITY OF OAK BAY
and
ELECTRICAL CONTRACTORS

NOTICE TO CREDITORS
Estate of Jeremy Walker, Deceased

NOTICE TO CREDITORS
SENATOR GEORGE HENRY BARNARD,
formerly of 1501 Rowland Avenue,
Victoria, B.C., Deceased

Province of British Columbia
Change of Name Act, Section 6
NOTICE OF APPLICATION FOR
CHANGE OF NAME

NOTICE TO CREDITORS
ERNESTINE KEYES, DECEASED

TENDERS FOR VALVES, PIPE
AND BRASS GOODS

G. F. SHANDY
City Purchasing Agent.
City Hall
Victoria, B.C.
March 26, 1954

FOR SALE

40-Ft.
CABIN CRUISER
Sleeps 7 persons
One of the finest and fastest boats of her kind in B.C. waters.
$20,000
Phone B 4444
ERIC W. PHILBROOK
2817 Murray Drive

IF YOU WANT TO
BUY OR SELL IT
HERE'S THE PLACE
TO TELL IT

BOWLING

GIBSON'S BOWLADROME
SENIOR MEN'S TENPIN

OAK BAY MUNICIPALITY
CALL FOR TENDERS

Insect-killing chemicals on the average are estimated to have made cattle 50 pounds heavier, and increased milk yields 17.1 per cent. About 50 cents spent for insecticide and applications adds beef worth about $15.

WOOD — MILLRUN — WOOD

IMMEDIATE DELIVERY
THREE DAYS ONLY
2½ CORDS $8.00
4 CORDS $15.00
GUARANTEED ALL FIR
B 4622

Maynard & Sons

SINCE 1902 AUCTIONEERS and APPRAISERS LTD.
PROBATE, INSURANCE and ADVISORY APPRAISALS
IMPORTANT
ANTIQUE SALE
CONTINUES TONIGHT, 7.30
To settle the James Dunnin Estate and on instructions from B. W. Paul, we will sell in our salesrooms 731-33 Johnson Street,
BABY GRAND PIANO
ORIENTAL RUGS - ESTATE JEWELRY - CHINA - GLASS
SILVER - BRASS - COPPER
PERIOD FURNISHINGS FOR ALL ROOMS
See week-end papers for full particulars
On View TODAY until Saletime, 7.30 p.m.
733 JOHNSON ST. MAYNARD & SONS G 5921

Cool comfort starts with the underwear you have on, so choose now from the many Harvey Woods underwear styles for spring and summer. The new "HW" Supporter Short, for instance, with nylon pouch, gives snug gentle support where needed. And like all Harvey-Woods lightweight styles, it is thoughtfully designed, painstakingly made of cool ventilated fabrics. Look for the Harvey-Woods label — your promise of fit, comfort and long wear.

YORK KNITTING MILLS LIMITED

Investigation Set On Delay in Mail

An investigation into delays of mail between Victoria and United States points will be undertaken, according to word received today by the Victoria Chamber of Commerce from the post office department at Ottawa.

G. A. Boyle, director of transportation of the railway mail service, in a letter to the chamber, said he would carry out an investigation.

Earlier this month the Victoria Chamber of Commerce wrote to Postmaster General Alcide Cote complaining that mail between Victoria and United States points was being delayed in transit by being channelled through Vancouver.

A copy of the protest was sent to Dr. F. T. Fairey, MP. Dr. Fairey replied that he had found "there is an open contract for mail between Victoria and Vancouver, so that it costs the post office nothing extra to send the mail that far on its way. From Vancouver to Seattle there is also a mail car on the regular run which would take Victoria mail, again at no extra cost."

Dr. Fairey said he pointed out to the officials that cost is not the prime factor. He was told that, despite the roundabout trip, mail would be delivered in Seattle in the same time as if it went direct.

"This seemed to me hard to believe," Dr. Fairey wrote to the Victoria chamber, and promised to continue to place the chamber's views before proper officials.

Does MORE than relieve coughs of colds

Pertussin loosens phlegm . . . helps "break-up" coughing spells!

It's true! PERTUSSIN's special *systemic action works right to the breathing passages!* It stimulates Nature's own cough-easing secretions. This rough medication often brings relief with the first spoonful! It's safe—contains no harmful drugs. And it's good for young and old. No wonder so many mothers always insist on fast-acting, inexpensive

PERTUSSIN® *Tastes good!*

Itch..Itch . . . I Was Nearly Crazy

Very first use of soothing, cooling liquid D. D. D. Prescription positively relieves raw, red itch—caused by eczema, rashes, acid irritation, chafing—other skin troubles. Greasless, stainless. Six trial bottle must satisfy or money back. One dollar. Ask your druggist for D. D. D. PRESCRIPTION

Plans Completed for Luxury Apartment

Plans have been completed by Clark and Clayton, architects, for this 15-suite luxury apartment to be built on the Oak Bay waterfront at Windsor Road and Beach Drive. Construction will begin this spring and completion is expected by fall. Cost will be $125,000. Balconies facing the sea-views are features, and the clean lines of the building are emphasized by the landscaped entrance.

Local Chinese Pay Tribute To Sacrifice of Students

BY BRIAN LOUGHMAN

An anniversary of the death of 72 students who were killed during the birth of a republic was celebrated in Victoria yesterday by the Chinese community.

Several of the Chinese who attended the quiet celebration in Victoria remembered that day, 43 years ago, when they joined thousands of students who sparked the revolt against the Manchu dynasty in China.

The day is now called Chinese Nationalist Youth Day in honor of the students killed by Manchu troops in the first days of the uprising.

A display of posters showing life on Formosa, the large island off the coast of China that is still held by Nationalist troops, was exhibited above the offices of the New Republic, Chinese language newspaper.

The choice of the display site above the New Republic was symbolic in itself. The newspaper was started nearly half a century ago by Dr. Sun Yat-sen, leader of the revolution that made China a republic.

VISITED VICTORIA

Dr. Sun Yat-sen visited Victoria on a world tour, and while in the city stayed at the old New England Hotel. The New Republic was started as a hand-drawn sheet in support of his political theories.

The Chinese Nationalist League now 6,000 strong in Canada, with 45 branches, was started in Victoria when Dr. Sun stayed here. Headquarters of the organization has been moved to Victoria.

Return of Estreated Bail Granted in Dobeson Case

The final court house chapters were written in the Mrs. Alice May Dobeson case yesterday when Mr. Justice Norman Whittaker approved an application for return of $500 bail to Capt. James Barr and Mrs. Barr.

The couple had provided bail for the woman while she was awaiting an assize court trial on a charge of wilful damage to a window of the Legislative Buildings.

Mrs. Dobeson was about a half hour late for her trial last Thursday and arrived after the jury had been dismissed and bail ordered estreated. She claimed she had not been informed of the time of her trial.

Found guilty and fined $100 on the charge, Mrs. Dobeson's penalty was paid Friday night. Some of the money was contributed by the general public and the balance paid by W. A. Scott, who acted as her adviser throughout her case.

Longevity Writer Has Party at 100

NEWARK, N.J. (AP)—Thirty years ago Rabbi Abraham Bernstein wrote a book on longevity. Sunday he celebrated his 100th birthday at a party attended by 75 persons including five children, 14 grandchildren and 18 great-grandchildren. The rabbi's formula for long life: cleanliness and a good diet.

Toronto To Begin Subway Travel Today

TORONTO (CP)—On September 8, 1949, a power shovel took the first bite of earth out of Toronto's Yonge Street for Canada's first subway.

Today—4½ years, 1,710,000 cubic feet of earth and $38,500,000 later—the 4½-mile line officially opens.

Opening ceremonies are scheduled for the Davisville station, near the north end of the north-south line, starting at 11 a.m. EST. Subway trains start their scheduled runs at 1:30 p.m.

Opening of the subway brings a wholesale revision of north-south public transportation in Canada's second largest city. Street cars come off Yonge Street and Avenue Road. Other changes, such as new bus routes to the subway's northern terminus at Eglinton Avenue went into effect weeks ago.

The Toronto Transit Commission, a public body which administers public transport in the Toronto metropolitan area, has taken advance precautions to avoid confusion. It issued a booklet on how to use the subway and it gave details in full-page advertisements in Toronto newspapers.

The TTC expects that confusion will end in a few days.

If everything goes according to plan, shoppers and workers from North Toronto and northern suburbs will get home faster than ever before. The northbound rush hour run out of the business district is expected to take 18 minutes from the southern terminus at the Union Station to Eglinton. The streetcar time is 40 minutes. The southbound run, downhill, is scheduled for 16 minutes compared to 35.

MP Blamed For Shipyard Layoffs

Blame for the layoff of workers on naval contracts at Victoria Machinery Depot has been accepted by Dr. F. T. Fairey, MP for Victoria.

In a letter to Jack Cornthwaite, business agent of the Machinists, Fitters and Helpers' Union, Dr. Fairey said that the layoffs were caused by his eagerness to get work for local shipyards during the winter months.

About 30 electrical workers were laid off last week. Mr. Cornthwaitee had protested the move.

Dr. Fairey admitted work had begun on the contracts before all plans concerning them had been completed.

$80,000 QCA Subsidy Approved

OTTADA (CP)—The Commons Monday approved a subsidy of $80,000 for Queen Charlotte Airlines of Vancouver, while the government is investigating which of its services are unprofitable.

"If there are parts that are unprofitable they should be cut out so we would not have to pay the subsidy," Transport Minister Chevrier said in the Commons.

"Those which are not necessary from a public standpoint certainly should not be subsidized."

He spoke in the Commons in reply to questions by Harold E. Winch (CCF, Vancouver East) and Howard Green (PC, Vancouver-Quadra), during study of supplementary government estimates for the fiscal year ending March 31.

Mr. Chevrier said that if the government had not paid a subsidy to the airline last year, it could not have operated some services to Vancouver Island, Alert Bay and the Minstrel Island area, on the West Coast.

Mr. Winch said Queen Charlotte Airlines has a monopoly on the West Coast while other aviation companies were prepared to give the services without a subsidy. Mr. Green said Pacific Western Airlines does not ask for a subsidy.

Mr. Chevrier said QCA has not a monopoly. The government came to its assistance last year when it was in difficult economic circumstances.

WOOD—SPECIAL—WOOD

No. 1 Fir Block, stove lengths, very easy to split. Good for kitchen, furnace, heater and all-around use. Ready to burn. Best Wood in Town.

2 CORDS, $11.00

Also Sawdust for Farm or Garden and Fill or Road

IMMEDIATE DELIVERY

O.K. FUEL

COME AND SEE THIS WOOD AT OUR YARD AND OFFICE

780 TOPAZ AVENUE PHONE G 5488

"Gee Honey— I just can't resist this BAPTONE!"

PICK

The Wall Paint that Will Cover in

ONE COAT

Baptone

Every Bapco Dealer Sells it

Baptone the WONDER WALL PAINT

BAPCO

Choice of Unlimited Colors

No Paint Odor

Fire Retardant

Dries Quickly to a Rich Velvet Flat Finish

CLEARS UP YOUR SKIN FAST! Pimples, eczema rash, blackheads, quickly relieved with fragrant, scientifically medicated Cuticura Soap and Ointment. Highly recommended. Try it!

CUTICURA

HUIIIBER'S

FURNITURE

WAREHOUSE

PRICES

ARE

LOWEST

HUIIIBER'S

ONE BLOCK DOWN VIEW FROM EATON'S CHINA DEPARTMENT — TOWARDS THE WATER.

FLY B·O·A·C

First Choice to Britain

There's no stopping up with 70,000,000 miles of transatlantic flying experience

BRITISH OVERSEAS AIRWAYS CORPORATION

GOLDEN LINED VACUUM SEALED CANS

UNSWEETENED PACIFIC Vacuum Packed EVAPORATED MILK

Improved Natural Flavor

WESTERN CANADA'S LARGEST-SELLING EVAPORATED MILK

"Grandmother's recipe paid for our kitchen!"

"Look delicious, don't they? They're my Grandmother's Southern Pecan cookies. You'll never believe this recipe paid for our kitchen . . .

"You see, a few years ago I baked several batches of these cookies for our church bazaar. A lot of people liked them so well, they made inquiries as to who made them. I began to get a special order or two . . . then a few more, until nowadays I bake as many as forty dozen cookies a week. Tom . . . he's my hubby . . . delivers them in the evenings.

"Well, we were really surprised at the money we were earning. So we decided to see if we could save enough to completely modernize our kitchen. Every week we added the cookie money to our joint savings account at The Dominion Bank. What a difference those few extra dollars made!

"Now Tom and I have our new kitchen, we've got a new objective. We're saving for a new car . . . ooops! Got to rush! There's another batch ready to come out of the oven."

Perhaps you, too, earn extra money in your spare time. You'll be pleasantly surprised at just how quickly your dollars will grow in a savings account at The Dominion Bank. See the Manager of your nearest branch soon. He will be pleased to explain the Bank's many services. Remember, every account at The Dominion Bank is an important account.

THE DOMINION BANK

83 YEARS OF SERVICE TO THE CANADIAN PEOPLE

A friendly welcome awaits you at The Dominion Bank.

R. A. Dykes, Branch Manager,
659 Yates Street

BLONDIE

JUDGE PARKER

BEN BOLT

SHANE

JULIET JONES

LOUIE

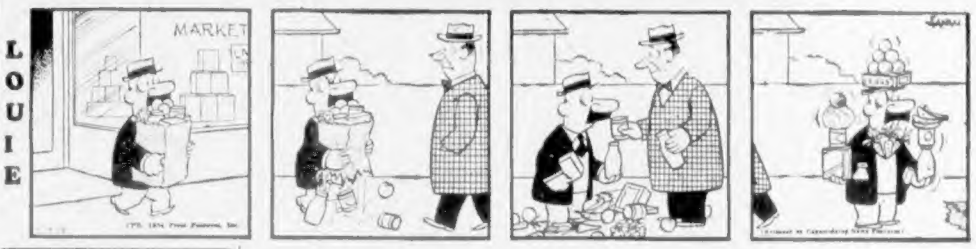

MARY WORTH

LIL ABNER

POGO

RIP KIRBY

ARCHIE

REX MORGAN

MUTT & JEFF

Daily Astrology

BY RITA DEL MAR

FOR TUESDAY, MARCH 30

Tuesday for everyone — 24-hr. daytime offers chances to proceed more progressively in pursuit of a definite goal, be original, decisive. Enjoy some sociability at lunch or dinner-time. The evening calls for diplomacy, economy and discernment.

Look for your birthdate and birthsign below.

March 21 to April 19 (Aries) — Display your congenial manner; you can win allies. Don't give cause for criticism in the evening.

April 20 to May 20 (Taurus) — Direct energies toward daily business, finances. Don't get involved in socializing, spending in the evening.

May 21 to June 20 (Gemini) — Get things moving re plans, remote interests, prospects. Check worries in the evening.

June 21 to July 22 (Cancer) — Seek advantages through united action, financial links. Adopt a safe monetary policy in the evening.

July 23 to August 22 (Leo) — Give teammates your support; their actions can be helpful. Remain poised in the evening.

August 23 to September 22 (Virgo) — Devote the day to run-of-the-mill tasks, job interests. Evening handle associates, or those who serve you, with finesse.

September 23 to October 22 (Libra) — Push through your minor aims during the day. Use moderation in handling loved ones, superiors later.

October 23 to November 21 (Scorpio) — Take care of pressing items in your environment. Don't chafe at restriction in the evening.

November 22 to December 21 (Sagittarius) — Make this a full day. Maintain important contacts; take bit of jaunts, pay calls. Evening, be dutiful.

December 22 to January 19 (Capricorn) — Pursue commercial material advantages. Bypass monetary gambles, hazards in the evening.

January 20 to February 18 (Aquarius) — Recognize your abilities, turn them to profitable channels. Tread softly with critics, influential persons in the evening.

February 19 to March 20 (Pisces) — Be objective to solve dilemmas. Evening make corrections willingly, avert hostility.

Planning Ahead — Good for entertainment, sociability, etc.: March 31, April 8, 11, 12, 13, 17, 19, 21, 23, 28, 30.

(Released by Consolidated News Features, Inc.)

Winning Contract

By Howard Schenken and Richard L. Frey

Sixteen prearranged "par" deals, recently played in more than 150 colleges to decide the 1954 Intercollegiate Bridge Championships, are being presented here. To play these deals in your own game, instead of reading the par results now, save the series until completed. Then, have the deals stacked in duplicate boards. (Or, for each deal you may use four envelopes, each marked to identify the player whose hand it contains, and to indicate dealer and vulnerability.) Arrange for one or more tables to play the hands; then compare results with the pars stated here each day.

INTERCOLLEGIATE HAND NO. 11

Neither side vulnerable

East dealer

NORTH
♠ K 10 5
♡ 7 4 3
♢ A 10 9 7
♣ Q 8 5

WEST
♠ A 7
♡ J 9 8 2
♢ 8 3
♣ A 10 9
7 3

EAST
♠ Q J 4
♡ A Q
♢ K Q J
♣ 6 4
J 4 2

SOUTH
♠ 9 8 6 3 2
♡ K 10 6 5
♢ 6 2
♣ K 6

The bidding

East	South	West	North
1 N.T.	Pass	3 N.T.	All pass

Some East players will lose sight of the fact that their cards measure up to the requirements for an opening bid of one no-trump, and will bid one diamond. Some West players will respond to the opening bid of one no-trump with a Stayman Convention bid of two clubs, hoping partner has a four-card heart suit. Most bidding methods, however, will land East-West at the reasonable three no-trump contract with East the declarer, thus setting the stage for the par point of this deal.

South opens a spade. Dummy plays low and North's king wins. West wins the spade return and leads a diamond. North ducks and East's jack wins the trick. East then leads a club (the low one is correct, reserving the jack to lead through the next time, or to play back to if by any chance the nine of clubs wins the first trick). Here is the key play of the hand: for South must play second hand high and put up his king of clubs. If he plays low, West's nine will force the queen. East wins the spade return and leads the jack of clubs. The fall of South's king lets West win four club tricks. West then leads a diamond, and East can't be stopped from winning the one diamond and one heart he needs to round out his nine tricks.

If South plays the king of clubs, however, declarer is fixed. If he wins this trick with the ace and leads another diamond North ducks again. East wins and leads the jack of clubs. Again North ducks. East must now hope to split the diamonds. But North has two diamond stoppers and the failure of the heart finesse lets South take the lead to cash two spade tricks. It does no good for West to duck when South plays the club king (although that is the right play): South continues the spades to knock out East's last stopper. East takes another club finesse, losing to North's queen. North returns a heart and declarer can't make nine tricks before South gets in with the king of hearts to cash his good spades.

North-South par: Stop game.

(Released by Consolidated Features, Inc.)

New casts for broken bones, made by treating plaster of paris with a plastic resin instead of water, are stronger and lighter. They resist water, permit better X-rays and save the doctor's time.

TOONERVILLE FOLKS

The Daily Cross-Word Puzzle . . .

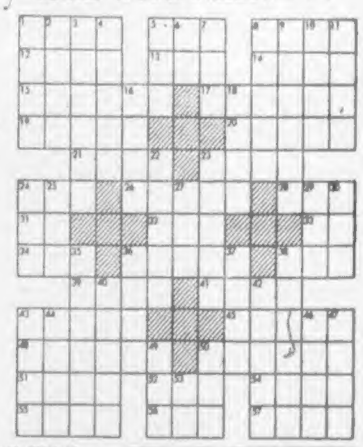

ACROSS
1 Covers with turf
6 In what way
8 To tackle
12 Pertaining to a poem
13 Blackbird of curious family
14 Opening in skin
15 Deciding match
17 To scourge
19 To fish
20 A messenger of God
21 Meanness
24 Woody plant
26 To malaise
28 Venetian magistrates
29 A cow!
31 Behold!
32 Falsehood
33 Correlative of either
34 Pronoun
37 Part of suit
38 To weep
39 Sharp
41 Trains
42 Course
45 To excite to activity
48 To evidence
50 Kind of tree
51 Calm
52 Time gone by
54 Buddhist church in Japan
55 Pt. in secrecy
56 Measure of weight
57 To plant

DOWN
1 Article of Japanese
2 Noble gas
3 Small included savior
4 Weighing device
5 Owns
6 Preposition
7 To know
8 Backbone
9 Kind of cloth
10 To demand earnestly
11 Spool
16 Metal
18 Around conflicts
22 Kind of goose
23 Used to chewing
24 Fourth tailf.
25 Obtained
27 Alcoholic beverage
29 In favor of
30 Attempt
35 Neptune off head (pl.)
36 Equal
37 To roll
38 Steep-walled, trench-like valley
40 Musical exercise
43 Venom
44 Inclined walk
46 A footed-podge
48 Male lovelorn
47 Plant modified by abnormal development
49 To consume
50 Descriptive particle
53 To depart

Answer to Previous Puzzle:

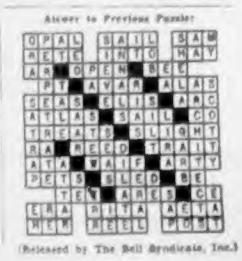

(Released by The Bell Syndicate, Inc.)

Save TUESDAY, 2nd BIG DAY of the BAY'S

Pre-Easter SALE!

Buy NOW — Pay May 10

Charge purchases made Tuesday, March 30th and Wednesday, March 31st will be charged to April accounts, payable by May 10th.

To save you the extra tax,

deliveries will be made as quickly as possible. The 5% sales tax affects only items delivered after midnight, March 31.

Re-read your supplement

enclosed in Saturday Times, Sunday Colonist. Check the 6 pages of timely values for home and family . . . all at worthwhile savings.

9 a.m. Specials!

No phone, C.O.D. or mail orders.
1 hour only or while quantities last.

FOR THE HOME

Used lawn mowers—2 0only at a low sale price. Mechanic's specials—come "as is" you pay only. Special clock price, **1.49**

26-oz. turpentine—H B C's own brand. Spirits of turpentine for cleaning paint stains, brushes. Reg. 45c. Special **33¢**

Kneeling pads—Sponge rubber pads for garden or home use. Special clock price, each **49¢**
BAY Hardware, Lower Main

Tea towels—Multi-color stripes on white ground. 16"x29". Sturdy, first quality cotton towels. Special clock price, each **9¢**
BAY Linen, Main

Bark cloth cushions—18"x18" in grey, wine, red, blue, light and dark green. Floral or "modern" designs. 60 only. Special clock price, each **97¢**
BAY Cushions, Main

Unfinished dressers—40" plywood double dresser with 6 roomy drawers. Smooth sanded and ready to paint. Reg. 24.95. Special clock price, **19.95**
BAY Furniture, 4th

Fringed rugs—24"x48" rugs, fringed all-round, shown in rose, green and blue shades. Special clock price, each **3.95**
BAY Rugs, 4th

FOR DAD, JUNIOR

Sport shirts—Washable "flannella" in green, grey, tan. Small and large sizes only. Regular 7.95. Special clock price **2.95**
BAY Men's Furnishings, Main

Tweed sports coats—Single-breasted, 2-button style in brown, blue and grey. 37-40 tall sizes only. Special clock price, each **$10**

Gabardine raincoats—Acetate gabardine in trench or straight-cut style. Sizes 40 to 44. 7 only. Special clock price, each **$10**
BAY Men's Clothing, Main

Boys' denim longs—Charcoal color. "Sanforized" pants that are full cut, will wear long. Sizes 6-18. Reg. 3.95. Special clock price, pair **2.49**
BAY Boys' Wear, Main

2 p.m. Specials!

No phone, C.O.D. or mail orders.
1 hour only or while quantities last.

FOR THE HOME

Bamboo lawn rakes—sturdy 31-tooth rakes for your spring clean-up. Each **19¢**

Canister set—4 matching canisters for your sugar, flour, coffee, tea . . . fresh-looking white with gay red trim. Set **1.29**

Dish drainer tray of non-rusting aluminum. Saves muss and fuss . . . keeps counters dry! Each **1.29**
BAY Hardware, Lower Main

Sale! Reg. 1.49 pillow cases—priced at ⅓ off! Sturdy white cotton with plain hems. Regular size. Cello-wrapped to stay sparkling white. Special, pair **97¢**
BAY Linens, Main

Boxed stationery—"Cavalier" stationery . . . fine quality white vellum at less than ½ price! 18 sheets, 7"x11"; 18 envelopes. Only 60 boxes at this special price. Each **29¢**
BAY Stationery, Main Floor

FOR MEN AND BOYS

Boys' sport shirts—"Sanforized" cotton sport shirts in colorfast, bright plaids . . . a shirt that will wear and wear . . . look like new! Long sleeves. Sizes 6 to 16. Each **1.79**
BAY Boys' Wear, Main Floor

Men's briefs—Reg. 59c—white cotton briefs with elastic waist. S., M., L. Buy 3 for the price of 2, at this special price. Each **39¢**
BAY Men's Furnishings, Main Floor

FOR MOM

English lisle hose—for around home wear and gardening be sure to buy several pairs at this special price. Subs, mostly small sizes. Pair **49¢**
BAY Hosiery, Main Floor

CUT PRICES ON NEW 1954 FRIGIDAIRES

ONE DAY SALE of sparkling new, famous - name refrigerators. Two popular models, released only recently, offer NEW 1954 features and styling . . . at one - day - only SLASHED PRICES! (Limited quantity).

Save $50 on 7 cu. ft. Frigidaire, regular 319.95
SPECIAL PRICE, **269.95**

Save $60 on 9 cu. ft. Frigidaire, regular 369.95
SPECIAL PRICE, **309.95**

- You not only SAVE on the cost price . . . you SAVE on operating expenses too! . . . because of Frigidaire's exclusive Meter-Mizer unit!
- Designed to retain natural flavor, color and nutritive value of foods! . . . Minimizes wastage, s-t-r-e-t-c-h-e-s your food budget!
- Full-width freezer! . . . convenient door shelves! . . . hydrator!
- AND your Frigidaire is covered by a 5-year Protection Plan!

BAY Refrigerators, 3rd

Deliveries will be made immediately . . so that you can begin enjoying the convenience of your new Frigidaire . . . and save the extra tax.

A trade-in will lower the price even more! Your present fridge or ice box will be appraised and our generous trade-in allowance will, in most cases, cover the down-payment . . . and more!

Canada's most popular rotary-type power mower! . . . the famous Lawn Boy

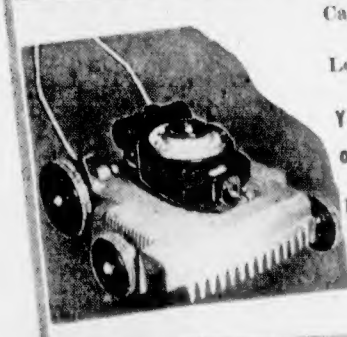

Cash price, $95
Less trade-in $5
You pay only **$90**

Own one NOW for only $9 down 5.20 monthly

Delivery guaranteed before April 1st! . . . so buy YOUR Lawn Boy Tuesday and save the extra tax! Features easy-starting Johnson Iron Horse motor, offset wheels for better cutting, long-last construction.

BAY Garden Shop, Lower Main

Dial E7111 Store Hours: 9 a.m. to 5 p.m. Wednesdays: 9 a.m. to 1 p.m.

ONE-DAY SPECIAL! Install-your-own Westinghouse television set with conical all-wave antenna

Pay only $29 now, 16.62 monthly

For one day only! . . . a famous-name 17" television set, plus all-wave antenna, PLUS warranty, can be yours for little more than the regular cost of the set alone! You SAVE because you install it yourself! Walnut, mahogany or limed oak.

SPECIAL, **288.50** Complete

Installation service is available if desired. Charge for installing a 30-ft. antenna $30

Carport service will enable you to take your set and antenna with you Tuesday . . . and watch TV that night!

The Bay's Douglas Room is available to organizations for teas and social gatherings. Phone the Advertising Office for information.

DOUGLAS AT FISGARD
Hudson's Bay Company
INCORPORATED 2ND MAY 1670

IN VICTORIA, IT'S THE BAY WHERE A SALE IS A SALE!

Cloudy, Little Change

The Daily Colonist.

FINAL

Vancouver Island's Leading Newspaper Since 1858

NO. 92—NINETY-SIXTH YEAR | VICTORIA, BRITISH COLUMBIA, TUESDAY, MARCH 30, 1954 | 7 CENTS DAILY 10 CENTS SUNDAY | 26 PAGES

ANGRY LABOR PLANS TACTICS TO KILL NEW ACT

Convention Secretary Gladdens Delegates

Happy, smiling Donna Rereck, assistant secretary of the Northwest Rotary convention in progress here, gladdens the days of delegates Hec Carrier of Saskatoon, left, director of Rotary International, and Tom McConnell, Victoria secretary, with whom she works in close association. Convention will conclude with a top-talent vaudeville show at Royal Theatre, Tuesday night at 8.

May Seek Overthrow

B.C. Union Representatives Invite MLAs to Mass Rally

BY T. A. MYERS
Colonist Legislative Reporter

Irate labor men Monday were seriously considering the possibility that the Social Credit government could be defeated on its new Labor Relations Act.

An attempt to split the Socred ranks and swing over enough back-bench votes to topple the government may materialize out of the huge labor protest rally to be held here Wednesday and Thursday.

Three hundred or more delegates, representing something like 150,000 trade unionists, are expected to attend the conference. They will speak for almost the whole of organized labor in this province, all but a few independent and "outlawed" unions. They are united on one thing: opposition to Bill 28, the proposed Labor Relations Act.

ALL MLAs INVITED

They have asked all MLAs, including cabinet ministers, to attend Thursday's conference to hear what they think about the new act.

Some labor men think their case is strong enough to win the support of at least a few government members. Others say this is wishful thinking. But the possibility is still being talked about.

Spokesmen for various factions of the labor movement have condemned the bill as being dictatorial and concentrating too much power in the hands of Labor Minister Lyle Wicks. They claim it would hamstring organized labor.

The labor movement at this week's conference is expected to try to do one of three things:

1. Force the government to withdraw the bill;

2. Have the bill drastically amended — practically rewritten—in the legislature; or

3. Defeat the government by solidifying opposition groups and splitting off a few Socred votes.

Whichever course is taken, Bill 28 shapes up as the big issue of the current session. As far as the legislature itself is concerned, the battle probably won't come until next week (the bill was introduced only last Thursday).

In the meantime the battleground will be the Crystal Garden, site of the protest meeting.

A six-man steering committee, representing the big-three labor groups in B.C., is now arranging the details of the conference. They expect about 300 delegates from their organizations—the Trade Union Congress (AFL-TLC), the B.C. Federation of Labor (CIO-CCL) and the Standard Railway Labor Joint Legislative Committee.

The first session opens at 9.30 a.m. Wednesday. The steering committee will present to the delegates an outline of proposed changes in the labor act and in the Workmen's Compensation Act.

Then the delegates will have a full day to discuss the amendments and decide what to do about them.

On Thursday, all 48 MLAs have been asked to be on hand to hear the delegates' views.

It is then, presumably, the attempt will be made to win over the Socred MLAs considered most sympathetic to labor, or those who represent predominantly labor ridings.

It is too early to tell what the conference will accomplish, but some labor spokesmen feel the government might be persuaded—with a little prompting from its own back benches—to withdraw the bill.

THREE NEEDED

If that failed, the unions might try to line up three Socreds to vote with the opposition against the bill, or persuade six Socreds to be absent when the vote is taken.

Either way the effect would be the same. The bill and the government would be defeated.

If the Socred group stands solidly behind the bill, there will be a long-drawn-out battle of words in the House. CCFers are already busy writing proposed amendments to the bill. Some MLAs say the debate on this one bill might last a week or more.

Few amendments, and no basic ones, could be expected to pass. In 1947, when the Industrial Conciliation and Arbitration Act was enacted, a seven-man CCF bloc offered 53 amendments. Only one of them was accepted by the government.

Canada's First Subway Starts Rolling

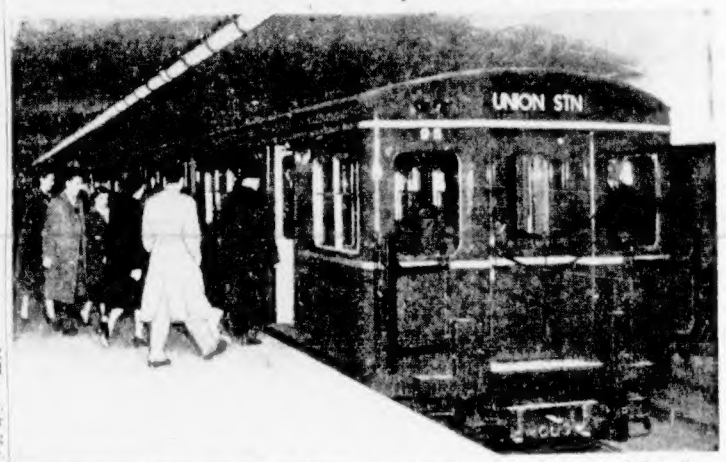

Torontonians today are getting home faster than they ever did before. They're traveling on the city's $60,000,000 subway, which covers a four-and-a-half-mile route from Union Station through the heart of the city. Passengers enter cars from a platform as shown above. Only 20 seconds are allowed at each stop. (See story on Page 24.)

Serious Risks Feared Involved

Dulles Urges 'United Action' To Curb Reds' Asia Conquest

NEW YORK (AP)—State Secretary Dulles says the free world should take "united action" to prevent Communist conquest of Indo-China and all Southeast Asia.

"This might involve serious risks," he said Monday night. "But these risks are far less than those that will face us a few years from now, if we dare not be resolute today."

Dulles spoke out, with the advance approval of President Eisenhower, in a major U.S. foreign policy address on the Communist threat in the Far East.

His call for "united action," it was learned, had been specifically cleared with the president.

The wording was kept general on purpose, officials said, in order to avoid tipping off the Communists about what to expect. By speaking of "united action" Dulles made clear he meant a move by the United States as well as its Allies, in contrast to a previous speech in which he spoke about possible American retaliation.

He declared in a national radio and television address before the Overseas Press Club that if the Reds should win control over any substantial part of Indo-China "they would surely resume the same pattern of aggression against other free peoples in the area."

GRAVE THREAT SEEN

"Communist control of Southeast Asia could carry a grave threat to the Philippines, Australia and New Zealand, with whom we have treaties of mutual assistance," he said.

"The entire western Pacific area, including the so-called 'off-shore' island chain, would be strategically endangered."

Dulles said the U.S. government has no intention of granting diplomatic recognition to Communist China or voting for its entry into the United Nations.

Dulles said:

"We hope that any Indo-China discussion will serve to bring the Chinese Communists to see the danger of their apparent design for the conquest of Southeast Asia, so that they will cease and desist . . .

"We shall not, however, be disposed to give Communist China what it wants from us merely to buy its promises of future good behavior."

Dulles said it is unthinkable that the United States should abandon the Chinese Nationalist government on Formosa and encourage its "bloody liquidation by the Chinese Communists."

The secretary did not spell out what he meant by the "united action" he said the free world should take to block Communist conquest of Southeast Asia.

He said 2,000 Communist Chinese now are helping Red led rebels against French Union forces in Indo-China.

"Under the conditions of today, the imposition on Southeast Asia of the political system of Communist Russia and its Chinese Communist ally, by whatever means, would be a grave threat to the whole free community.

"The United States feels that that possibility should not be passively accepted but should be met by united action . . ."

Jordan Charges Israelis With Border Town Raid

JERUSALEM (AP)—Jordan charged Monday an armed Israeli band invaded the border village of Natalin, killing nine Arabs and injuring 16 in a midnight raid.

The government of Jordan called for an emergency meeting of the Jordan-Israel mixed armistice commission to discuss the alleged attack.

Prime Minister Mashe Sharrett of Israel, whose country is boycotting the commission, issued a statement which refrained from denying responsibility for the raid but charged that "the other side is inclined to issue exaggerated reports."

In London, Foreign Secretary Anthony Eden told the House of Commons he hopes for a meeting soon of the UN Security Council on the mounting tension along the borders of Israel and her Arab neighbors.

At United Nations headquarters, N.Y., Andrei Y. Vishinsky threw his country's diplomatic strength behind the Arab bloc by casting the Soviet Union's 58th veto in the United Nations Security Council to void a Western demand that Egypt stop interfering with Israeli-bound cargos in the Suez Canal.

No Trouble Reported

Second H-Blast Exploded Friday

WASHINGTON (AP) — The government announced Monday night that another hydrogen explosion was touched off last Friday in the mid-Pacific testing area.

The shattering power of the last blast, March 1, was reported to have surprised even the experts who set it off. It shot radio-active debris and moisture out beyond the safety zone boundary, showering some U.S. naval vessels and a number of Japanese fishing boats with burn-inflicting ashes.

With this obviously in mind, Monday's AEC announcement said:

"In preparing for the test of last Friday, the naval and air force units attached to the task force carefully searched the area both visually and by radar. No shipping was discovered in the area."

Since the March 1 explosion, the test area has been considerably enlarged and the navy announced that pre-test patrols had been stepped up.

The AEC said word of the success of the new test was brought back by Lewis L. Strauss, commission chairman, who returned Sunday from a two-week trip to the area around Bikini atoll, in the Marshall Islands.

The only U.S. hydrogen explosion announced prior to the present series was the detonation of a "thermonuclear device" in 1952.

The March 1 test was described as an explosion involving an actual weapon capable of being dropped on an enemy, in contrast to a thermonuclear device. The AEC did not indicate whether Friday's explosion involved an actual bomb.

There are indications that an H-bomb greater than the March 1 explosion will be set off at Bikini late in April.

Representative Jesse Van Zandt (Rep., Pa.), also a member of the Senate-House atomic energy committee, announced he is flying to the mid-Pacific between April 16 and 26 "to witness further tests of "hydrogen weapons."

The tremendous force of the March 1 explosion brought new repercussions at home and abroad. In India, Prime Minister Nehru called for an end to experiments with the hydrogen bomb.

Socialists in the Japanese Diet demanded but failed to get government assurances that the United States would not stock-pile atomic weapons in Japan.

Representative John McCormack (Dem., Mass.) told the U.S. Congress a Communist attack against the U.S. powered by atomic weapons would cost from 10,000,000 to 30,000,000 casualties.

Siamese Girls Continue Fair

MONTREAL (CP)—Siamese twin girls, born minutes after their triplet sister, were reported in "continuing fair" condition Monday. The single infant and the mother, 31-year-old Mrs. Catherine Savage, were said to be doing well.

Hospital authorities said the two babies, joined by skin and bone at the crown of their heads, appeared reasonably healthy when born a month prematurely Saturday night. The delivery was uncomplicated.

Late Sunday night they became listless and less healthy looking. Their condition Monday was the same. It remains "serious" in the sense that most premature, underweight babies are considered in serious condition. They have been christened Janet and Janice.

Medical Team Ready for First Health Forum on Cancer

What are the symptoms of cancer?

What are the advantages of early diagnosis and treatment?

Questions such as these will be answered by city medical specialists at Victoria's first public medical forum to be held Monday evening, April 12, in the Royal Theatre.

The free forum on cancer is being presented by the Victoria Medical Society, which is the local branch of the B.C. Medical Association, and is sponsored by The Daily Colonist as a public service.

By turning the bright light of their knowledge on the dread disease, the medical profession hopes to dispel many of the dark fears which have long surrounded cancer.

A highly-competent panel of doctors has been selected to speak at the first forum.

Moderator is Dr. H. H. Murphy, who was head of the X-ray department at Royal Jubilee Hospital for 20 years prior to his retirement in 1951. Dr. Murphy graduated from the school of medicine at McGill University, Montreal, in 1904. He practiced in Ontario for five years before going to Philadelphia, London and Edinburgh for post-graduate study.

Dr. Murphy practiced in Kamloops from 1912 to 1929. He served as an associate secretary of the Canadian Medical Association in 1930 before coming to the Royal Jubilee in 1931.

Most of Dr. Murphy's work has been concentrated in the field of radiological diagnosis and treatment.

Dr. Arthur B. Nash, a member of the four-man panel of experts, is a native son of Victoria. He graduated in medicine from McGill University in 1926. He began his post-graduate studies at the Royal Victoria Hospital in Montreal and completed this work in England in 1933. A specialist in the field of gynecology and obstetrics, Dr. Nash has been practising in Victoria since 1934.

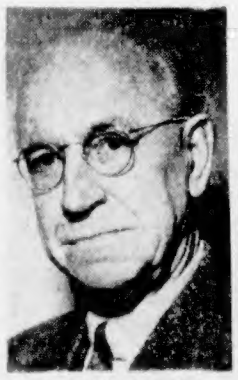

DR. H. H. MURPHY

DR. ARTHUR B. NASH

DR. ROBERT E. BURNS

DR. W. E. M. MITCHELL

DR. ROSS G. D. McNEELY

Dr. Robert E. Burns, a second panel member, graduated from the University of Alberta in 1939 and interned at Vancouver General Hospital. He served in the Royal Canadian Navy from 1940 to 1945, engaging in specialist work in dermatology in Halifax during his last two years of service. He took a post-graduate course in dermatology at the University of Michigan from 1945 to 1947 when he came to Victoria to begin practicing as a specialist.

Dr. W. E. M. Mitchell, another panel member, graduated in medicine in England in 1923 and in the same year came to Victoria to open practice. He remained here until 1939 when he joined the army and went overseas to serve as surgical specialist with the Aldershot command. He returned to Victoria in 1945. Dr. Mitchell was president of the Victoria Medical Society from 1947 to 1948.

Dr. Ross G. D. McNeely, fourth panel member, is a 1941 graduate of the University of Manitoba. He spent a year specializing in pathology at the Vancouver General Hospital following graduation and continued these studies for three succeeding years at the Banting Institute in Toronto. He was appointed pathologist at Royal Jubilee Hospital in 1945.

Dr. Murphy will open the forum by discussing cancer in general terms. Dr. McNeely will speak on the disease from the standpoint of pathology and illustrate his address with slides of actual pathological specimens. Dr. Mitchell will cover the broad field of surgery in relation to cancer, emphasizing the importance of early recognition of the disease. Dr. Nash will discuss cancer of the female reproductive organs. Dr. Burns will deal specifically with cancer of the skin.

Questions invited from the audience will be answered by panel members following their addresses.

Another group of highly qualified doctors will scrutinize questions, mainly to eliminate duplication.

This group includes Dr. H. M. Edmison, Dr. D. A. Hewitt, Dr. S. Marinker and Dr. J. D. Stenstrom.